



[®]
Proactive

LEADING BRANDS

2020/21
COLLECTION

01

T-SHIRTS & TOPS

25

POLOS & GOLF SHIRTS

69

SHIRTS & BLOUSES

105

FORMAL COLLECTION

113

PANTS & TROUSERS

127

SKIRTS & DRESSES

137

KNITWEAR & FLEECE

161

JACKET COLLECTION

PLEASE NOTE:

- Products depicted in this catalogue may vary slightly in colour, shade and fabrics.
- Please view our online catalogue (www.proactiveclothing.com) to view the status of a product's stock availability.
- Redundant items will be marked "While stocks last!"

179

SWIMWEAR

183

WORKWEAR COLLECTION

193

SERVICE COLLECTION

203

MEDICAL COLLECTION

213

CHEF COLLECTION

219

BEAUTY COLLECTION

225

SHOE COLLECTION

231

HEADWEAR & BAGS

SIZING INFORMATION:

** Please note: We recommend the use of sizing samples in order to ensure the most accurate sizing of our styles.*

• CLASSIC FIT

A traditional fit to provide ease of wear and comfort

• RELAXED FIT

A comfortable, roomy fit

• SLIM FIT

A snug, fashionable fit

• SPORTS FIT

A classic fit modified for ease of movement

• TAILORED FIT

A closer fit designed to match the body's curves and flatter the female figure

STEP INTO STYLE THIS YEAR WITH



Welcome to an exciting range of quality products offered by our leading brands. Let Proactive Clothing help build your brand's unique look and ethos by choosing from our large range of products catered to your industry needs. Do you have a great idea and need help in displaying and presenting a uniform or promotional concept? Speak to your distributor about storyboards or other visual aids that Proactive Clothing can generate for you in order to showcase your idea!



Proactive-Clothing



Proactive_C



proactiveclothing

T-SHIRTS & TOPS



STANDARD LIFESTYLE T-SHIRT

T-SHIRTS & TOPS



Product Code: **CTH5**

White

Grey

Charcoal

Graphite
melange

Mid grey
melange

Mid blue
melange

Ultra royal

Ash navy
melange

Navy

Black



Bright lime

Bottle

Army green
melange

Desert green

Greige

Combat
melange

Burgundy
melange

Rose pink

Red

Yellow

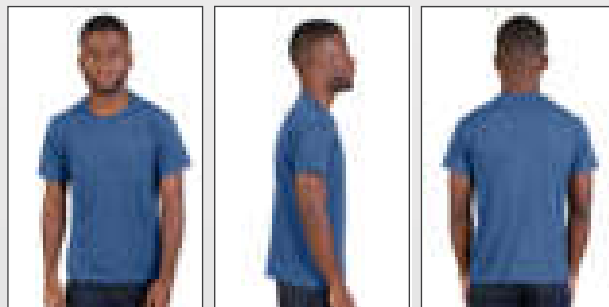

FABRIC: Combed polycotton - single knit (140g)

ADULT SIZES: XS - S - M - L - XL - 2XL - 3XL - 4XL - 5XL

FEATURES:

- Size tag with removable GLOBAL CITIZEN label
- Comfortable scooped neck line perfect for label branding
- Quality fabric with reactive dyed cotton fibres
- Regular modern fit



HEAVYWEIGHT LIFESTYLE T-SHIRT

T-SHIRTS & TOPS



Product Code: **CTH6**

White

Grey

Graphite melange

Mid grey melange

Ultra royal

Ash navy melange

Navy

Black



Bottle

Army green melange

Desert green

Greige

Combat melange

Burgundy melange

Red

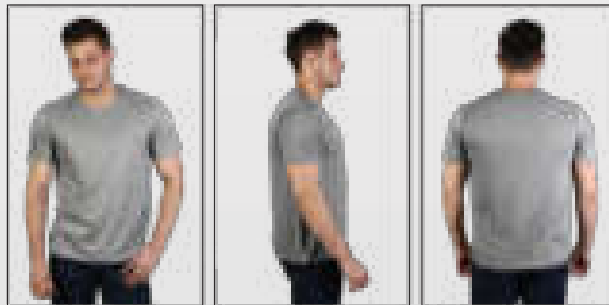

FABRIC: Solid colours - 100% Combed cotton - single knit (160g)
Melange colours - Combed polycotton (160g)

ADULT SIZES: XS - S - M - L - XL - 2XL - 3XL - 4XL - 5XL

FEATURES:

- Size tag with removable GLOBAL CITIZEN label
- Comfortable scooped neck line perfect for label branding
- Quality fabric with reactive dyed cotton fibres
- Regular modern fit



145G CLASSIC COTTON T-SHIRT

T-SHIRTS & TOPS



100% COTTON

HB®

FOR MORE INFORMATION
SCAN NOW



Product Code: **CTH201**

• CLASSIC FIT

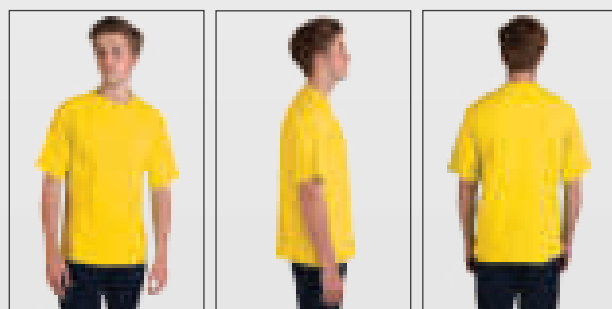
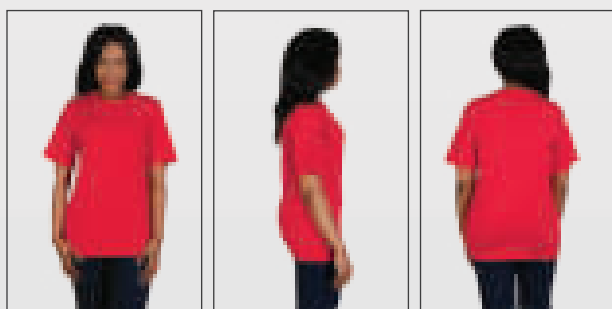

FABRIC: 100% Cotton - single knit

ADULT SIZES: S - M - L - XL - 2XL - 3XL - 4XL - 5XL

FEATURES:

- Double stitched hem and sleeves
- Taped shoulders and neckline
- Short sleeve with 1x1 neck rib



150G FASHION FIT T-SHIRT

T-SHIRTS & TOPS



ULTIMATE



FOR ORDERING AND DETAILS
SCAN NOW



Mens - Product Code: **CTL1**

SLIM FIT

Ladies - Product Code: **LTL1**



Black

Charcoal

Cyan

Red

White

Electric Blue

Ash Navy Mélange

Graphite Mélange

Mid Blue Mélange

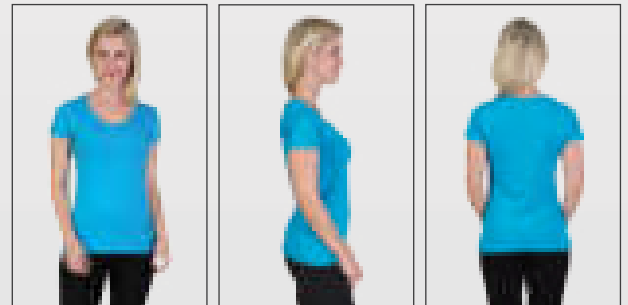
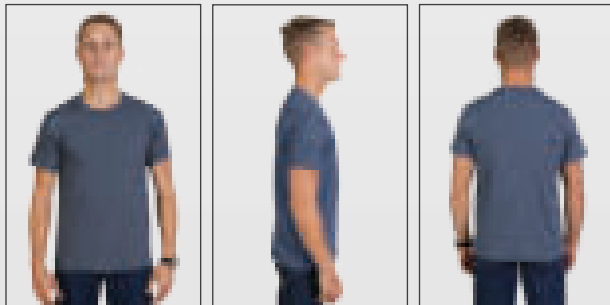

FABRIC: 100% Super cotton - single knit (Black, charcoal, cyan, red, white, electric blue)
Polycotton (Navy mélange, graphite mélange)

MENS SIZES: XS - S - M - L - XL - 2XL - 3XL
LADIES SIZES: S - M - L - XL - 2XL - 3XL

FEATURES:

- Produced from top quality yarns
- Brandable label area with neck yolk
- Slim fashionable fit
- Contrast neck tape
- Removable label



Available in long sleeve
Product code: LTB4/CTL4
Page: 10

POSITION FOR LABEL BRANDING:

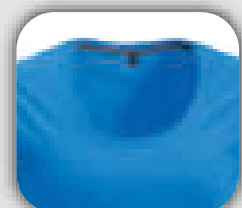

Print your own tagless label below the neckline to complement the fashionable contrast neck tape and scooped neck design.

150G FASHION FIT T-SHIRT - LONG SLEEVE

T-SHIRTS & TOPS



ULTIMATE
T
LTD

FOR ORDERING AND MORE DETAILS
SCAN NOW



Mens - Product Code: **CTL4**

• **SLIM FIT**

Ladies - Product Code: **LTB4**



Black

White

Navy

Graphite Mélange

Charcoal

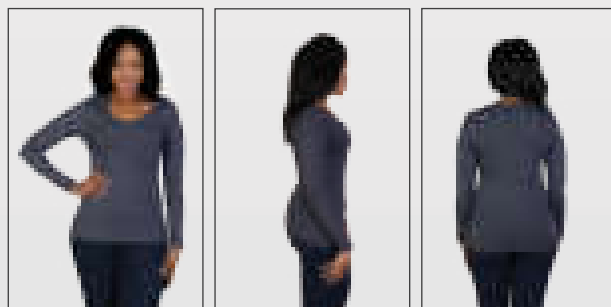
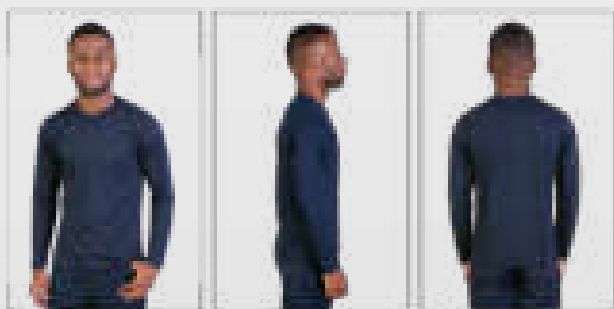

FABRIC: 100% Super cotton - single knit (Navy, White, Black)
Polycotton (Graphite mélange)

ADULT SIZES: S - M - L - XL - 2XL - 3XL

FEATURES:

- Produced from top quality yarns
- Brandable label area with neck yolk
- Slim fashionable fit
- Contrast neck tape
- Removable label

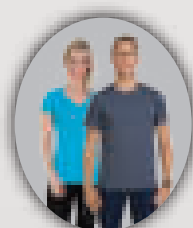

Available in short sleeve
Product code: LTL1/CTL1
Page: 8

POSITION FOR LABEL BRANDING:



Print your own tagless label below
the neckline to complement
the fashionable contrast neck
tape and scooped neck design.

LIFESTYLE VESTS

T-SHIRTS & TOPS



Men's Product Code: **MVC1**



Ladies' Product Code: **LVC4**



FABRIC: Combed polycotton (140g) - single knit

ADULT SIZES: XS - S - M - L - XL - 2XL - 3XL

GENERAL FEATURES:

- Size tag with removable GLOBAL CITIZEN label
- Comfortable scooped neckline and neck yoke perfect for label branding
- Slim fit and slight stretch
- Quality fabric with reactive dyed cotton fibres



LADIES RACERBACK & URBAN TANK TOP

T-SHIRTS & TOPS



RACERBACK



URBAN TANK



Product Code: **LRB1**

• **TAILORED FIT**

Product Code: **LVC3**

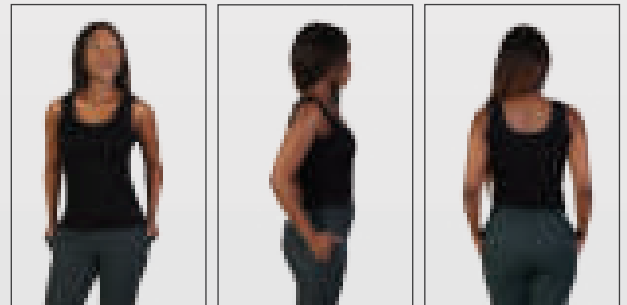
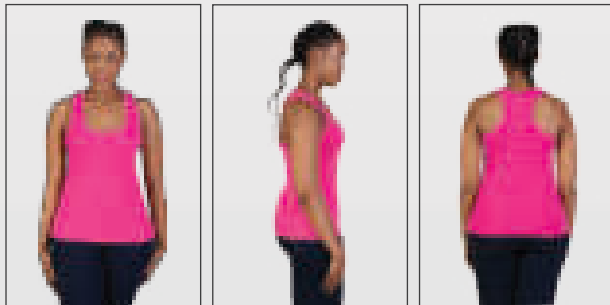

FABRIC: Polycotton interlock - 195g

ADULT SIZES: S - M - L - XL - 2XL - 3XL

GENERAL FEATURES:

- Polycotton interlock produced from the best quality yarns for coolness and strength
- Bound armhole and neckline
- Double stitched hem
- Curved waistline



150G SUPER COTTON T-SHIRT

T-SHIRTS & TOPS



100% Cotton®
ULTIMATE
T



Adults Product Code: **CTA202**

Youth Product Code: **KCT202**

• RELAXED FIT

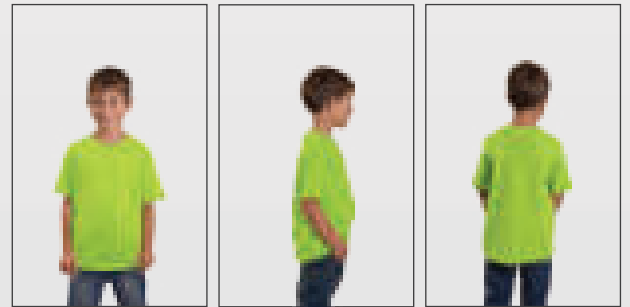
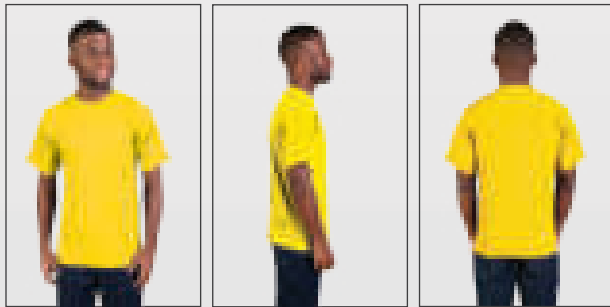

FABRIC: 100% Super cotton - single knit

ADULT SIZES: S - M - L - XL - 2XL - 3XL

YOUTH SIZES: 4-5y, 5-6y, 6-7y, 7-8y, 8-9y, 9-10y, 10-11y, 11-12y, 12-13y

FEATURES:

- Double stitched hem and sleeves
- Taped shoulders and neckline
- Short sleeve with 1x1 neck rib



170G COMBED COTTON T-SHIRT

T-SHIRTS & TOPS



100% Cotton®
ULTIMATE
T



Product Code: **CTA205**

• **RELAXED FIT**

Product Code: **CTA204**



FABRIC: 100% Combed cotton - single knit

ADULT SIZES - SHORT SLEEVE (CTA103/204): S - M - L - XL - 2XL - 3XL (White, black and navy available in 4XL & 5XL)

ADULT SIZES - LONG SLEEVE (CTA205): S - M - L - XL - 2XL - 3XL - 4XL - 5XL

FEATURES:

- Superior 1x1 neck rib
- Double stitched hem and sleeves
- 100% Combed cotton produced from the finest yarns



LADIES V-NECK T-SHIRT

T-SHIRTS & TOPS



Product Code: **LTB3** **TAILORED FIT**

FABRIC: Polycotton interlock - 195g

ADULT SIZES: S - M - L - XL - 2XL - 3XL

FEATURES:

- High quality stretch fabric
- Double stitched hemlines
- Longer length for a stylish fit
- Deeper V for comfort

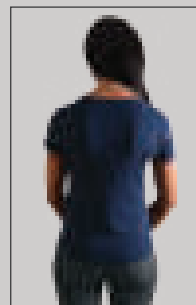
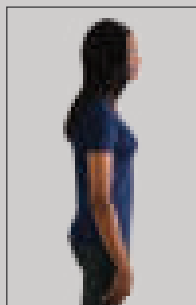

170G CLASSIC V-NECK T-SHIRT

T-SHIRTS & TOPS



Product Code: **CTV3** • CLASSIC FIT

FABRIC: 100% Combed cotton - single knit

ADULT SIZES: S - M - L - XL - 2XL - 3XL - 4XL - 5XL

FEATURES:

- Short sleeve
- Extra strength neck rib that maintains shape
- Double stitched hem and sleeves



100% Cotton[®]
ULTIMATE
T

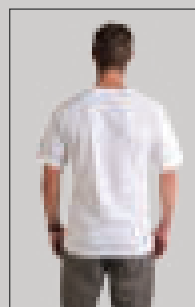
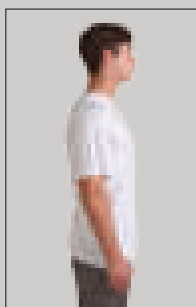

EDGE T-SHIRT & RAGLAN TRIM T-SHIRT

T-SHIRTS & TOPS



EDGE T-SHIRT



RAGLAN
TRIM T-SHIRT



Product Code: **CTF3**

• CLASSIC FIT

Product Code: **CTF4**

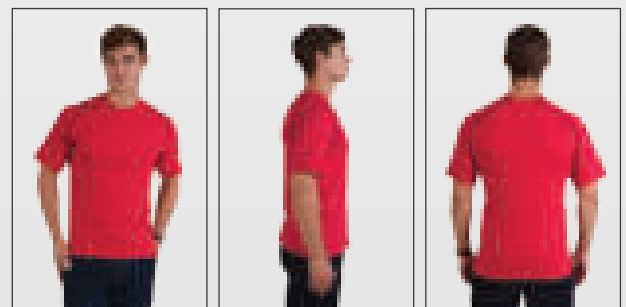
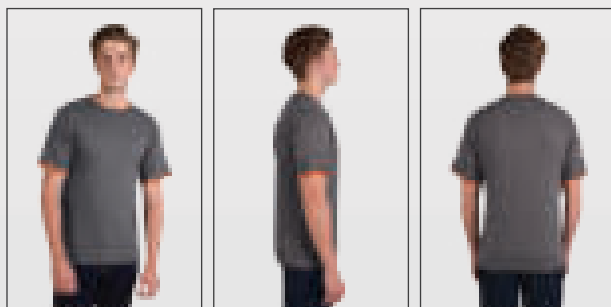

FABRIC: 100% Cotton - single knit - 150g

ADULT SIZES: S - M - L - XL - 2XL - 3XL

CTF3 FEATURES:

- Sleeve and neck peep-outs create an edgy modern look
- Double stitched hem and sleeves

CTF4 FEATURES:

- Contrast raglan trim
- Superior 1x1 neck rib
- Double stitched hem and sleeves



CLASSIC SPORTS T-SHIRT

T-SHIRTS & TOPS



Product Code: **MMT4** - Adults
KMT4 - Youth

SPORTS FIT

FABRIC: 100% Polyester honeycomb eyelet - 130g

ADULT SIZES: S - M - L - XL - 2XL - 3XL

YOUTH SIZES:

4-5y, 5-6y, 6-7y, 7-8y, 8-9y, 9-10y, 10-11y, 11-12y, 12-13y

FEATURES:

- Short sleeve
- Crease resistant
- Ideal for sporting activities and team building events
- High quality moisture management fabric which creates a cool, dry zone next to the skin

YOUTH SIZING AVAILABLE:



Black, White, Navy



MOISTURE WICKING



WASH & WEAR

Moisture Management[®]
ULTIMATE
T

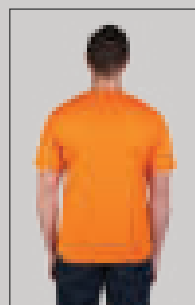
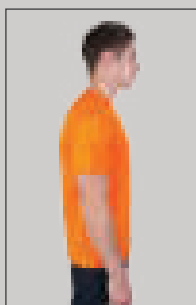

POLOS & GOLF SHIRTS



CLASSIC PIQUE KNIT POLO

POLOS & GOLF SHIRTS



Mens - Product Code: **PKD201** • CLASSIC FIT



Ladies - Product Code: **LPK2** • TAILORED FIT

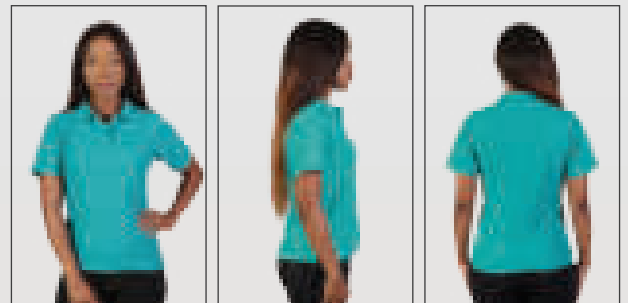
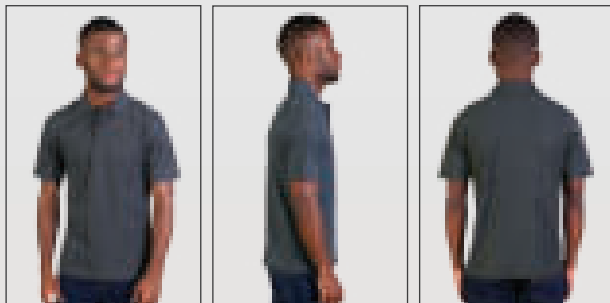

FABRIC: Combed polycotton pique knit - 175g

ADULT SIZES: S - M - L - XL - 2XL - 3XL - 4XL - 5XL

FEATURES:

- Knitted collar using high quality yarns to maintain shape
- Produced from the best quality yarns for durability
- Double stitched hem and sleeves
- Mens style - pockets on request
- Ladies style - side slits for comfort



Available in youth sizing
Product code: KPK2
Page: 28

YOUTH CLASSIC PIQUE KNIT POLO

POLOS & GOLF SHIRTS



Product Code: **KPK2**

FABRIC: Combed polycotton pique knit - 175g

ADULT SIZES:

4/5yr - 5/6yr - 6/7yr - 7/8yr - 8/9yr - 9/10yr - 10/11yr - 11/12yr - 12/13yr

FEATURES:

- Knitted collar using high quality yarns to maintain shape
- Produced from the best yarns for durability
- Double stitched hem and sleeves

**TEE &
COTTON®**

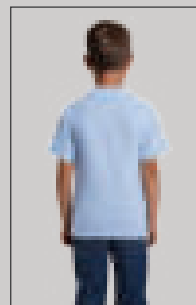
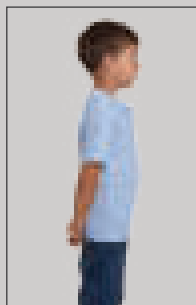

LONG SLEEVE PIQUE KNIT POLO

POLOS & GOLF SHIRTS



Product Code: **PKD3** • CLASSIC FIT

FABRIC: Combed polycotton pique knit - 175g

ADULT SIZES: S - M - L - XL - 2XL - 3XL

FEATURES:

- Produced from the best quality yarns for durability
- Double stitched hem and sleeves
- 3 Button placket
- Knitted collar
- Pockets on request

**TEE &
COTTON®**

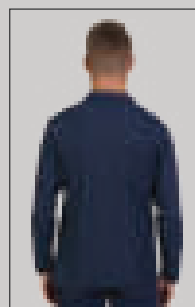
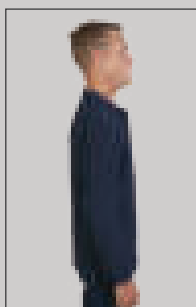

CLASSIC HEAVY WEIGHT POLO

POLOS & GOLF SHIRTS



Mens - Product Code: **GMFP8**

Ladies - Product Code: **GLFP8**



White



Navy



Black

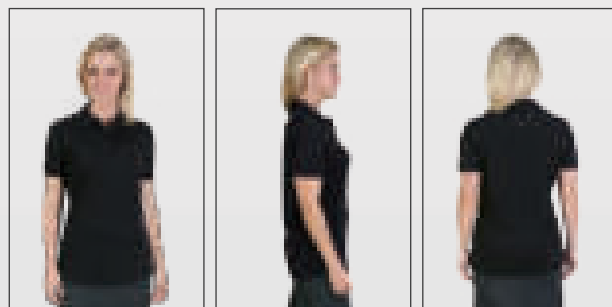
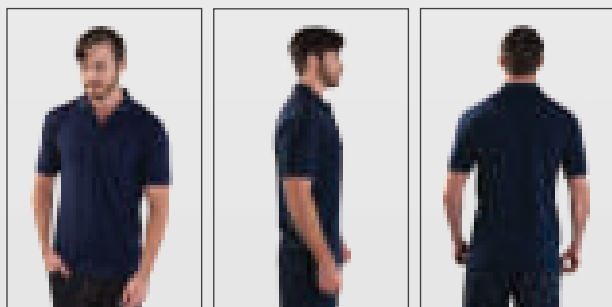

FABRIC: Polycotton pique knit - 240g

ADULT SIZES: S - M - L - XL - 2XL - 3XL - 4XL - 5XL

FEATURES:

- Knitted collar
- Double stitched hem and sleeves
- Produced from the best quality yarns for durability

GC STRATUS POLO

POLOS & GOLF SHIRTS



GC GLOBAL CITIZEN[™]

FOR ORDERING AND MORE DETAILS
SCAN NOW



Mens - Product Code: **GMFP9**

Ladies - Product Code: **GLFP9**



Black/Royal

Black/Red

Black/Lime

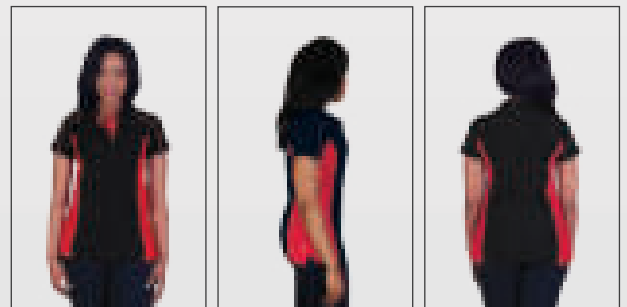
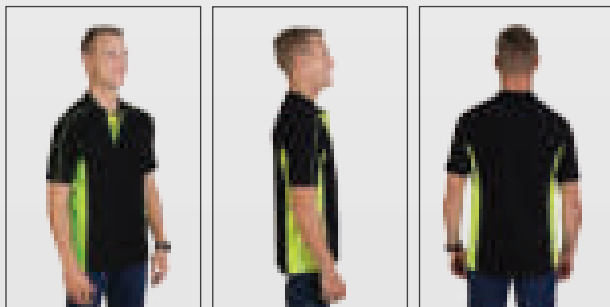

FABRIC: Combed polycotton pique knit - 175g

ADULT SIZES: S - M - L - XL - 2XL - 3XL - 4XL - 5XL

FEATURES:

- Knitted collar
- Contrast placket, side panels and piping detail
- Produced from the best quality yarns for durability
- Ladies style has side slits for ease of movement

GC INFINITY POLO

POLOS & GOLF SHIRTS



GC GLOBAL
CITIZEN[™]

FOR BROCHURE AND DETAILS
SCAN NOW



Mens - Product Code: **GMFP10**

Ladies - Product Code: **GLFP10**



Orange/Black

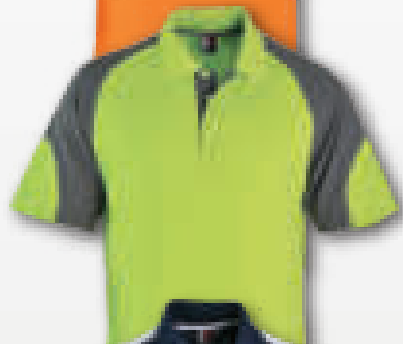

Lime/Slate grey



Navy/White

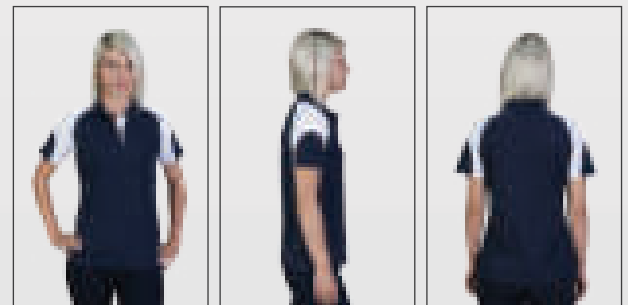
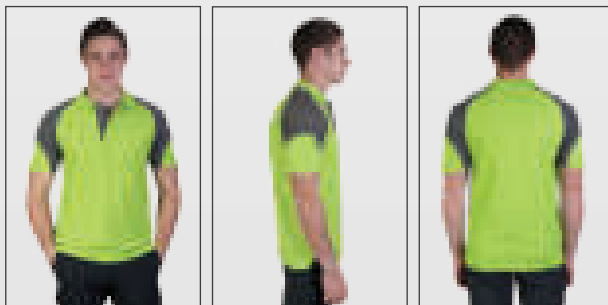

FABRIC: Combined polycotton pique knit - 175g

ADULT SIZES: S - M - L - XL - 2XL - 3XL - 4XL - 5XL

FEATURES:

- Knitted collar
- Contrast placket and sleeves
- Produced from the best quality yarns for durability

RAISED RIDGE POLO

POLOS & GOLF SHIRTS



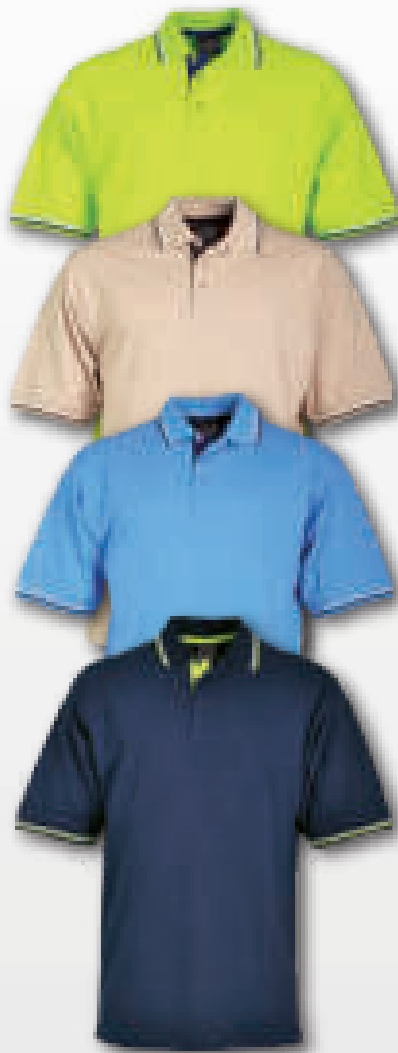

Lime/Navy/White

Stone/Combat/White

Sky/Navy/White

Navy/Lime/White

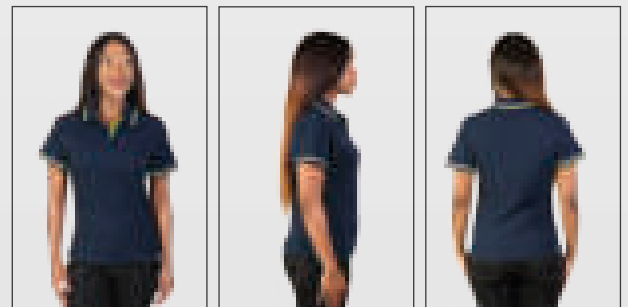
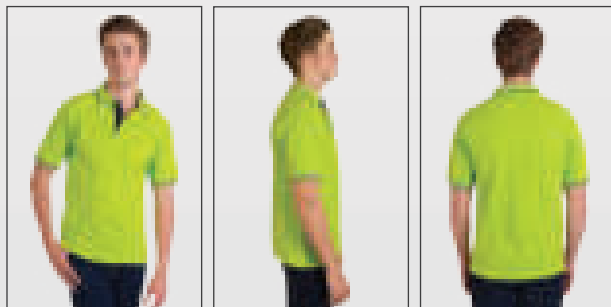

FABRIC: Polycotton pique knit - 240g

ADULT SIZES: S - M - L - XL - 2XL - 3XL - 4XL - 5XL

FEATURES:

- Contrast trim and placket
- Side slits for comfort and ease of movement
- Produced from top quality yarns for durability
- Pearlised engraved buttons
- Mens style - pocket on request

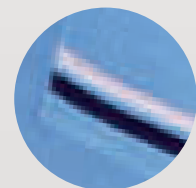

Unique raised ridge stripe

CONTRAST TRIM POLO

POLOS & GOLF SHIRTS



 TEE &
COTTON®

FOR MORE INFORMATION
SCAN NOW



Mens - Product Code: **MFP201** • RELAXED FIT

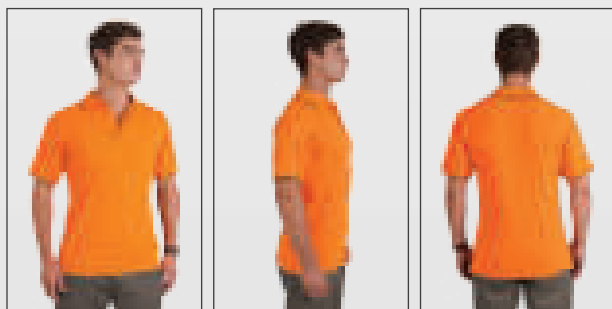

Ladies - Product Code: **LFP201** • TAILORED FIT

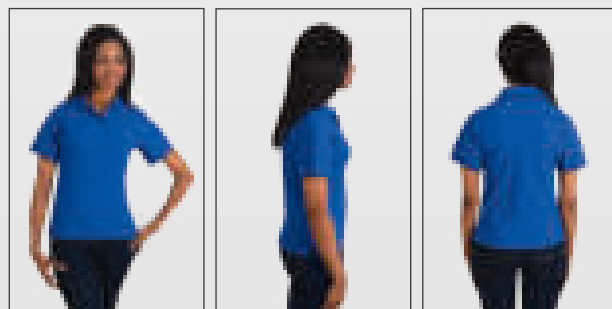

FABRIC: Polycotton pique knit - 240g

ADULT SIZES: S - M - L - XL - 2XL - 3XL - 4XL - 5XL

FEATURES:

- Double stitched hem and sleeves
- Knitted collar using high quality yarns
- Side slits for comfort and ease of movement
- Fashionable contrasting on placket, collar, cuffs and side slits
- Mens style - pockets on request

TRENDY POLO

POLOS & GOLF SHIRTS



White/Orange



White/Orange



White/Lime

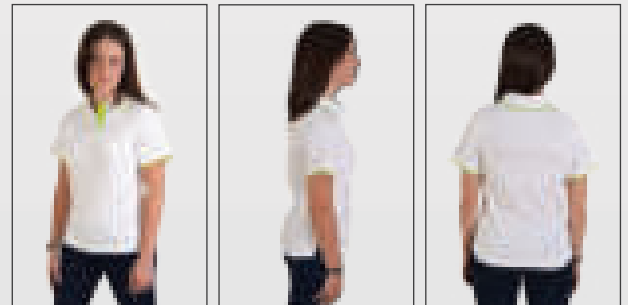
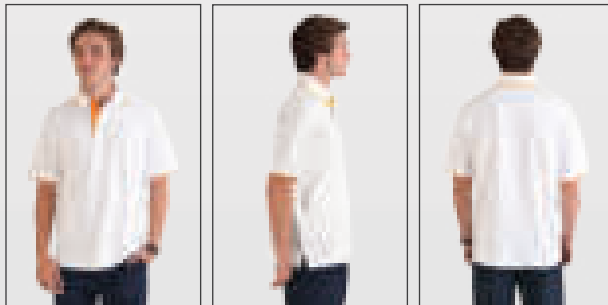

FABRIC: Combed cotton - 170g

ADULT SIZES: S - M - L - XL - 2XL - 3XL

FEATURES:

- 100% Combed cotton produced from the best quality yarns for coolness and strength
- Bright contrast trim on knitted collar, cuffs and button placket
- Side slits for comfort and ease of movement
- Mens style - pockets on request



FLAT PIPING POLO

POLOS & GOLF SHIRTS





White/Navy

Stone/Black

Navy/White

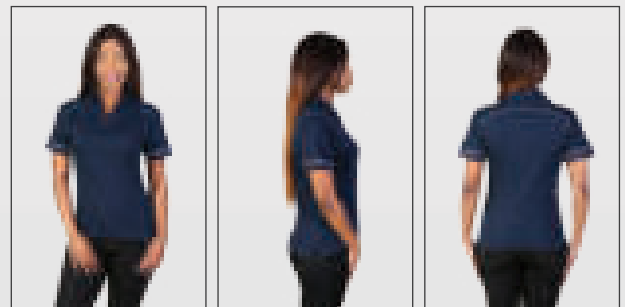
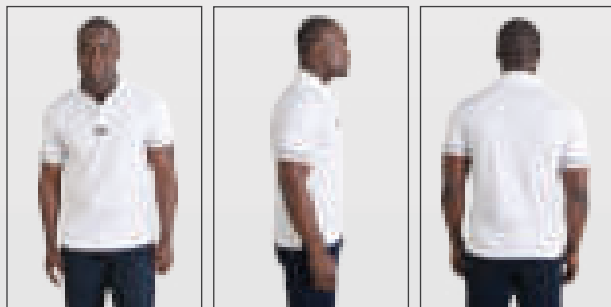

FABRIC: 100% Combed cotton - 170g

ADULT SIZES: S - M - L - XL - 2XL - 3XL - 4XL - 5XL

FEATURES:

- 100% Combed cotton produced from the best quality yarns for coolness and strength
- Contrast stitching and flat piping detail
- Side slits for comfort
- Mens style - pockets on request
- Ladies style has an elongated open placket for comfort

Flat piping detail

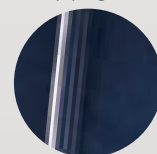

JACQUARD COLLAR GOLFER

POLOS & GOLF SHIRTS



Product Code: **CGU201** • CLASSIC FIT

FABRIC: 100% Combed cotton - 170g

ADULT SIZES: S - M - L - XL - 2XL - 3XL

FEATURES:

- 100% Combed cotton produced from the best quality yarns for coolness and strength
- Double stitched hem and sleeves
- Pockets on request



**TEE &
COTTON®**

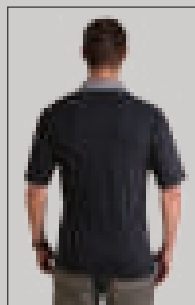
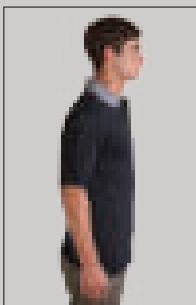

STATEMENT POLO

POLOS & GOLF SHIRTS



Black/Emerald



Product Code: **MFP7** CLASSIC FIT

FABRIC: 100% Combed cotton - 170g

ADULT SIZES: S - M - L - XL - 2XL - 3XL

FEATURES:

- 100% Combed cotton produced from the best quality yarns for coolness and strength
- Side slits for comfort and ease of movement
- Contrast collar and piping detail
- Pockets on request



**TEE &
COTTON®**

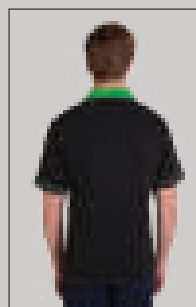
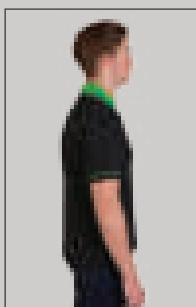

PENCIL STRIPE GOLFER

POLOS & GOLF SHIRTS





Black/White

Navy/White

Royal/White

Newport blue/White
(Men's only)

Stone/White

White/Navy

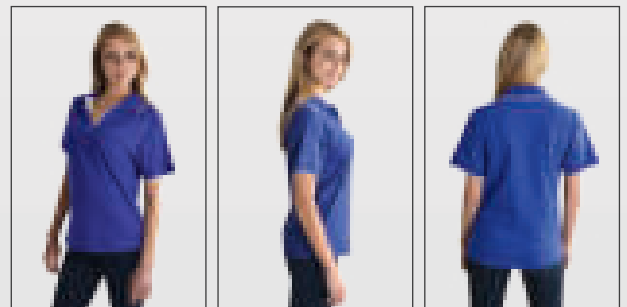
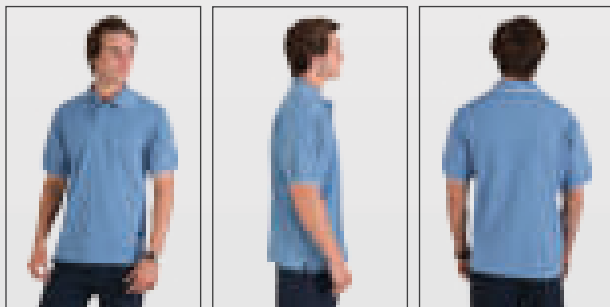

FABRIC: 100% Combed cotton - 170g

ADULT SIZES: S - M - L - XL - 2XL - 3XL - 4XL - 5XL

FEATURES:

- 100% Combed cotton produced from the best quality yarns for coolness and strength
- Contrast trim on collar and cuffs
- Side slits for comfort
- Mens style has engraved buttons and pockets on request
- Ladies style has a cross over neckline with flat piping detail



EPIC GOLFER

POLOS & GOLF SHIRTS



TEE &
COTTON®

FOR BROCHURE AND DETAILS
SCAN NOW

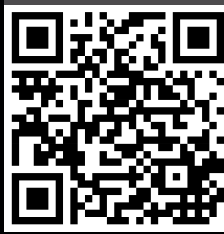



Maroon/white



Blue turquoise/white



Black/white

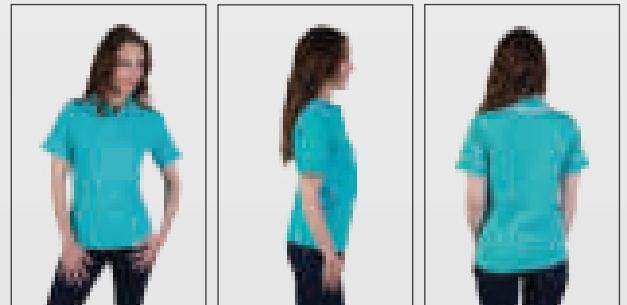
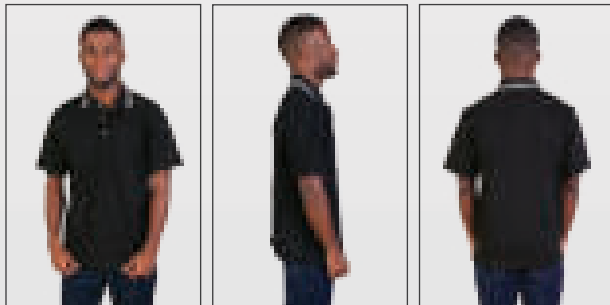

FABRIC: 100% Combed cotton - 170g

ADULT SIZES: S - M - L - XL - 2XL - 3XL - 4XL - 5XL

FEATURES:

- 100% Combed cotton produced from the best quality yarns for coolness and strength
- Side slits for comfort and ease of movement
- Dual stripe on edge of collar
- Engraved contrast buttons
- Mens style - pockets on request



RAGLAN TRIM POLO

POLOS & GOLF SHIRTS



Red/Slate grey



Slate grey/Lime

Navy/Sky



Product Code: **MFP6** • CLASSIC FIT

FABRIC: Combed polycotton pique knit - 175g

ADULT SIZES: S - M - L - XL - 2XL - 3XL - 4XL - 5XL

FEATURES:

- Contrast trim on placket, neck binding and raglan sleeves
- Produced from the best quality yarns for durability
- Pockets on request

**TEE &
COTTON®**

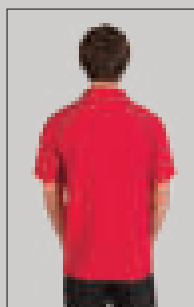
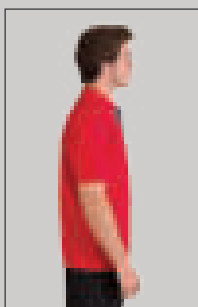

FOR MORE INFORMATION
SCAN NOW



OGIO® traxpolo

POLOS & GOLF SHIRTS



Voltage blue



Veer off the beaten track in this polo with contrast bar tacks on the placket and sleeves, contrast shoulder and side panels and  debossed metal rivets.

PRODUCT CODE: **OG106**

SPECS

- Flatlock stitching throughout
- OGIO heat transfer label for tag free comfort
- Self-fabric collar
- OGIO jacquard neck tape
- 3-Button hidden placket with dyed-to-match OGIO buttons
- Open hem sleeves
- OGIO badge on left sleeve

MATERIALS

- 4.6-ounce, 100% Poly double knit mesh with stay-cool wicking technology

ADULT SIZES: S - M - L - XL - 2XL - 3XL



MOISTURE WICKING



WASH & WEAR

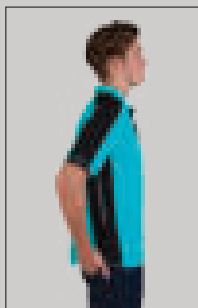

OGIO calibre2.0 polo & jewel polo

POLOS & GOLF SHIRTS



JEWEL POLO

CALIBRE 2.0





Blacktop



Signal red



Electric blue

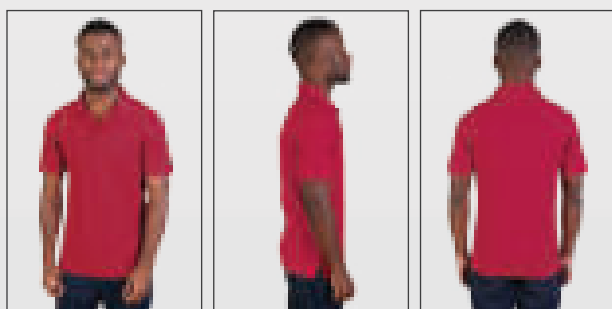

Accelerate beyond the limits in this high-performance polo that pays tribute to your favorite jeans with its rounded, bartacked placket.

SPECS

- OGIO heat transfer label for tag free comfort
- Rib knit collar and cuffs
- OGIO jacquard neck tape
- Triple-needle shoulders and hem
- 3-Button placket with dyed-to-match OGIO buttons
- OGIO badge on left sleeve
- Side vents

MATERIALS

- 5-ounce, 100% Poly with stay-cool wicking technology

ADULT SIZES: S - M - L - XL - 2XL - 3XL



Impeccably designed for wonder women everywhere, the Jewel has a contoured fit and streamlined style.

SPECS

- OGIO heat transfer label for tag free comfort
- Self-fabric collar
- OGIO jacquard neck tape
- 6-Button placket with OGIO dyed-to-match buttons
- Rib knit cuffs
- OGIO badge on left sleeve

MATERIALS

- 5-ounce, 100% Poly with stay-cool wicking technology

LADIES SIZES: S - M - L - XL - 2XL - 3XL

opticpolo & **gaze**polo

POLOS & GOLF SHIRTS



OPTIC POLO



GAZE POLO



Mens - Product Code: **OG110**

Ladies - Product Code: **LOG114**

Blacktop



Alloy green

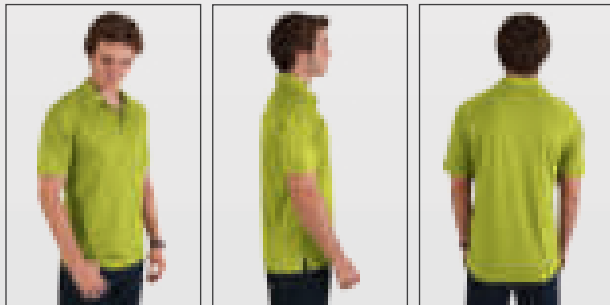

No optical illusion here. This visionary OGIO design features an edgy OGIO pattern print on the sleeves.

SPECS

- OGIO heat transfer label for tag free comfort
- Self-fabric collar
- OGIO jacquard neck tape
- 3-Snap placket with debossed OGIO metal snaps
- Woven OGIO badge on left sleeve

MATERIALS

- 5-ounce, 100% Poly with stay-cool wicking technology

ADULT SIZES: S - M - L - XL - 2XL - 3XL



Berry burst

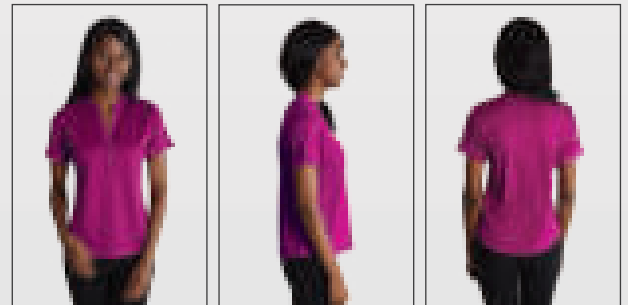

This feminine polo will receive appreciative gazes thanks to its edgy look.

SPECS

- OGIO heat transfer label for tag free comfort
- 3-Snap placket with OGIO debossed ring snaps
- Set-in sleeves with reverse self-fabric cuffs and OGIO debossed rivets

MATERIALS

- 3.8-ounce, 100% Poly double knit with stay-cool wicking technology

LADIES SIZES: S - M - L - XL - 2XL - 3X

OGIO o-boypolo & glampolo
POLOS & GOLF SHIRTS



GLAM POLO



O-BOY POLO



Mens - Product Code: **OG107**

Ladies - Product Code: **LOG105**

Shock green

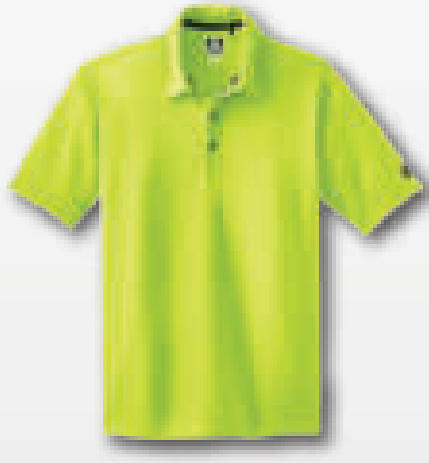

Shock green



Blacktop



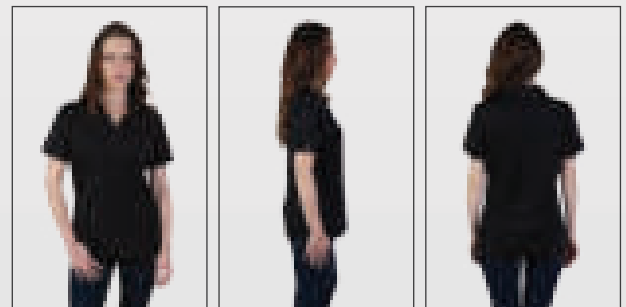
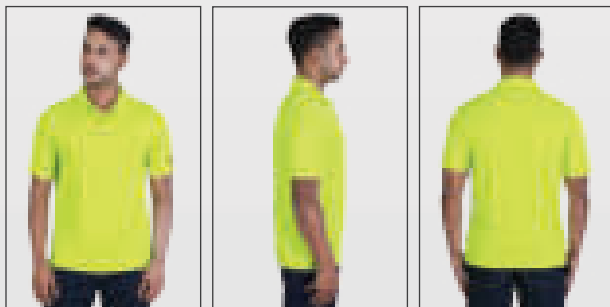

Blacktop

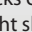

Boy-oh boy this polo kicks convention to the curb with a debossed  on the right shoulder and  debossed metal snaps.

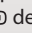
SPECS

- OGIO heat transfer label for tag free comfort
- Self-fabric collar
- OGIO jacquard neck tape
- 3-Snap placket with  debossed metal snaps
- Open hem sleeves
- OGIO badge on left sleeve
- Side vents with  debossed metal rivets

MATERIALS

- 4.6-ounce, 100% Double knit poly mesh with stay-cool wicking technology

ADULT SIZES: S - M - L - XL - 2XL - 3XL

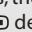

Designed to handle the curves, the Glam has a contoured fit and unique open hem cuffs with  debossed metal snaps.

SPECS

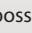
- OGIO heat transfer label for tag free comfort
- Self-fabric collar
- OGIO jacquard neck tape
- 3-Snap Y-placket with  debossed metal snaps
- OGIO badge at hem

MATERIALS

- 4.6-ounce, 100% Double knit poly mesh with stay-cool wicking technology

LADIES SIZES: S - M - L - XL - 2XL - 3XL



CLASSIC SPORTS POLO

POLOS & GOLF SHIRTS



Mens - Product Code: **MSP1** **SPORTS FIT**



Red

Navy

Lime

Black

White

Ladies - Product Code: **LSP1** **TAILORED FIT**

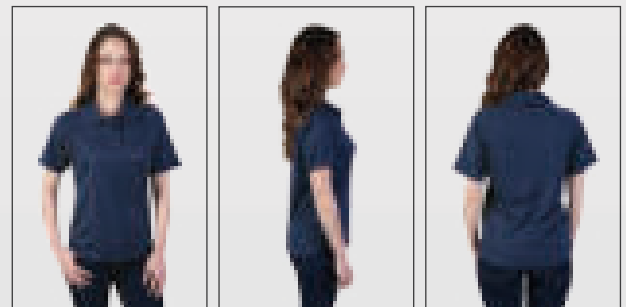

FABRIC: Polyester pique knit

ADULT SIZES: S - M - L - XL - 2XL - 3XL

FEATURES:

- High quality moisture management fabric for maximum breathability and coolness
- Side slits for comfort and ease of movement
- Dries quickly through evaporation
- Crease resistant



GC VECTOR POLO

POLOS & GOLF SHIRTS



Mens - Product Code: **GMMX9**

Electric blue/White



Cyan/Graphite

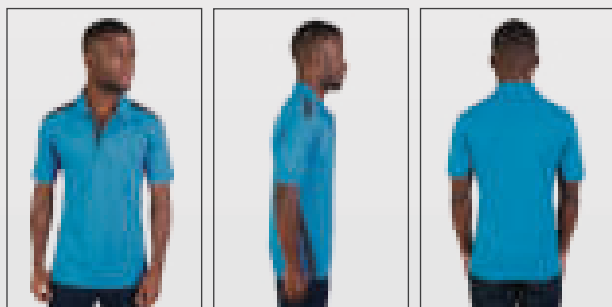

Ladies - Product Code: **GLMX9**

Electric blue/White



Graphite/Yellow

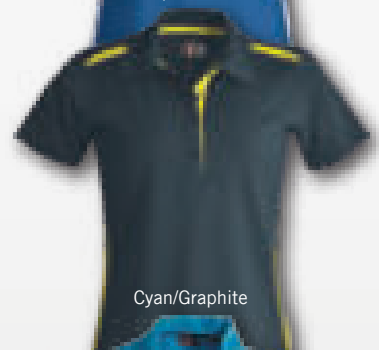

Cyan/Graphite

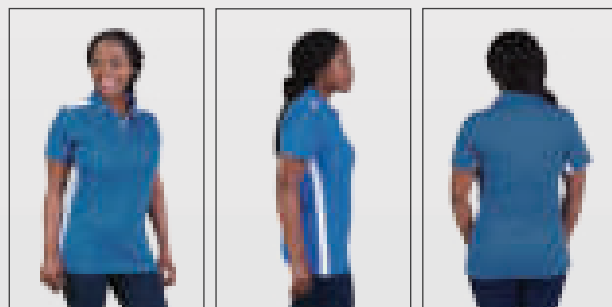

FABRIC: Polyester pique knit

ADULT SIZES: S - M - L - XL - 2XL - 3XL - 4XL - 5XL

FEATURES:

- High quality moisture management fabric for maximum breathability and coolness
- Contrasting inserts on shoulders and sides
- Creates a cool, dry zone next to the skin
- Dries quickly through evaporation
- Crease resistant



GC LEGEND POLO

POLOS & GOLF SHIRTS



Mens - Product Code: **GMMX6**

Ladies - Product Code: **GLMX6**

Navy/Lime



Black/Orange



Graphite/Yellow



Graphite/Yellow

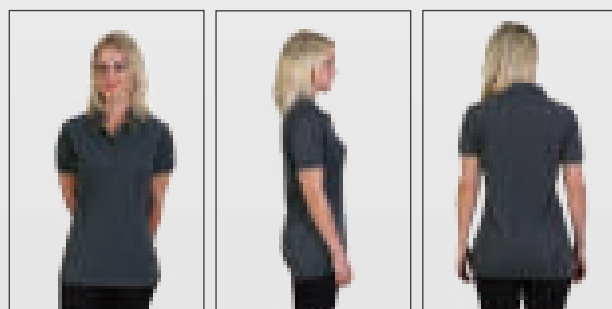
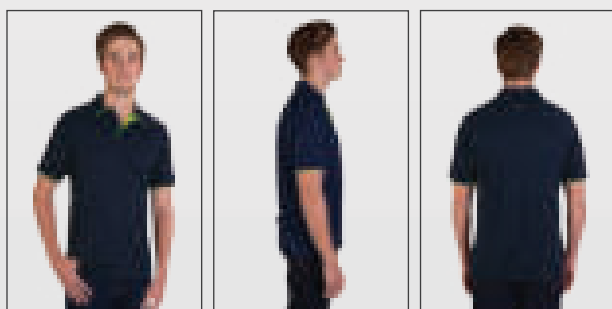

FABRIC: Polyester pique knit

ADULT SIZES: S - M - L - XL - 2XL - 3XL - 4XL - 5XL

FEATURES:

- High quality moisture management fabric for maximum breathability and coolness
- Contrasting trim on collar, neck binding and sleeves
- Creates a cool, dry zone next to the skin
- Dries quickly through evaporation
- Crease resistant



GC SYNERGY POLO

POLOS & GOLF SHIRTS



Mens - Product Code: **GMMX8**

Ladies - Product Code: **GLMX8**



Red/Black

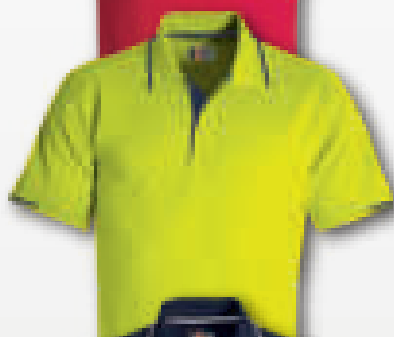

Lime/Navy



Navy/White

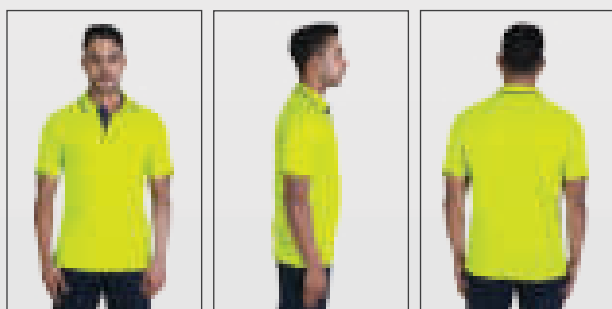

FABRIC: Polyester pique knit

ADULT SIZES: S - M - L - XL - 2XL - 3XL - 4XL - 5XL

FEATURES:

- High quality moisture management fabric for maximum breathability and coolness
- Contrasting trim on collar, neck binding and sleeves
- Creates a cool, dry zone next to the skin
- Dries quickly through evaporation
- Crease resistant



GC MATRIX POLO

POLOS & GOLF SHIRTS



Mens - Product Code: **GMMX7**

Ladies - Product Code: **GLMX7**



Royal/Graphite



Orange/Graphite



Black/Graphite

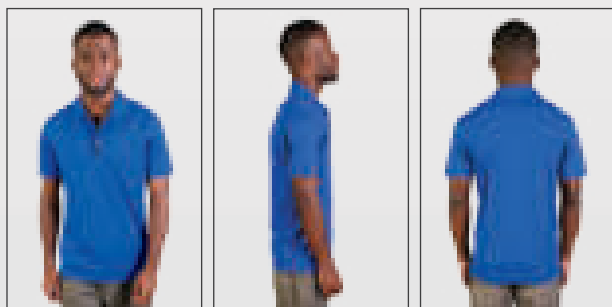

FABRIC: Polyester pique knit

ADULT SIZES: S - M - L - XL - 2XL - 3XL - 4XL - 5XL

FEATURES:

- High quality moisture management fabric for maximum breathability and coolness
- Contrasting plaquet and neck binding
- Creates a cool, dry zone next to the skin
- Dries quickly through evaporation
- Crease resistant



CLASSIC MICRODOT POLO

POLOS & GOLF SHIRTS

Royal/white

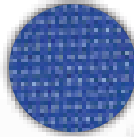

Navy/white

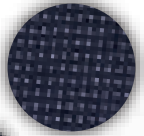

Red/black

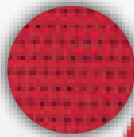

Black/white

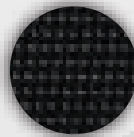

Product Code: **SIE8** • CLASSIC FIT

FABRIC: Cotton poly microdot - 180g

ADULT SIZES: S - M - L - XL - 2XL - 3XL - 4XL - 5XL

FEATURES:

- Classic, colorfast surface interest fabric produced from top quality yarns
- Contrast collar tip and piping on sleeves
- Engraved matching buttons
- Pockets on request

**TEE &
COTTON®**

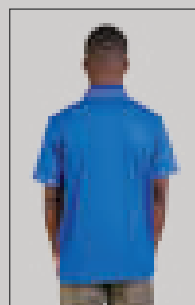
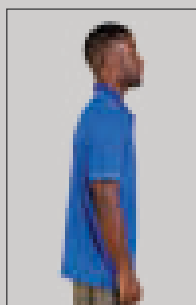

FOR MORE INFORMATION
SCAN NOW



SHIRTS & BLOUSES



ICON WOVEN SHIRT

SHIRTS & BLOUSES



Oakhurst®

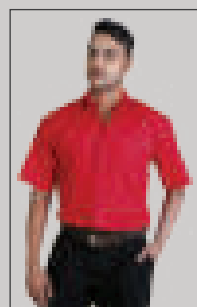

FOR BROCHURE AND DETAILS
SCAN NOW



Mens - Product Code: **MWS8** - Short Sleeve
MWS9 - Long Sleeve

Ladies - Product Code: **LWS8**



White Black Sky Red Lime Navy

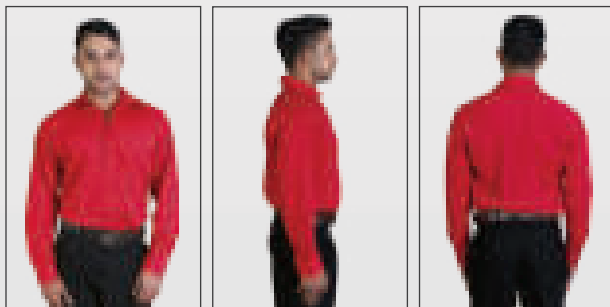

FABRIC: Polycotton

ADULT SIZES: S - M - L - XL - 2XL - 3XL - 4XL - 5XL

GENERAL FEATURES:

- Reinforced top stitching
- Engraved matching buttons

MENS FEATURES:

- Left breast pocket

LADIES FEATURES:

- Tapered waistline
- Three quarter sleeve with cuffs

PRIME WOVEN SHIRT

SHIRTS & BLOUSES



Mens - Product Code:
WSC202 - Short Sleeve
WSC203 - Long Sleeve

Ladies - Product Code:
LWC201 - 3/4 Sleeve

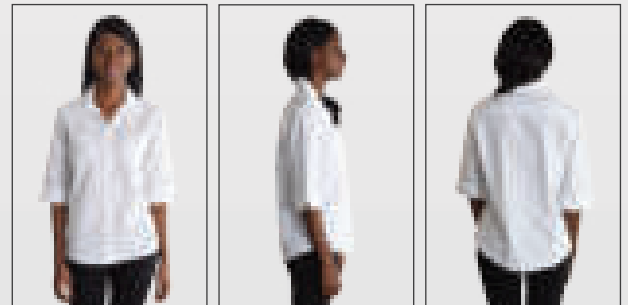
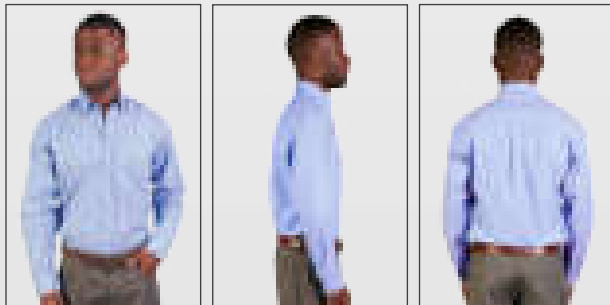

FABRIC: Cotton rich

ADULT SIZES: S - M - L - XL - 2XL - 3XL - 4XL - 5XL

GENERAL FEATURES:

- Reinforced top stitching
- Superior quality fabric for comfort and coolness

MENS FEATURES:

- Button down designer collar
- Single pocket

LADIES FEATURES:

- Double pockets
- Three quarter sleeve

CLASSIC WOVEN SHIRT

SHIRTS & BLOUSES



Mens - Product Code:

MWS1 - Short Sleeve

MWS2 - Long Sleeve

Ladies - Product Code:

LWS1 - Short Sleeve

LWS2 - Long Sleeve

CLASSIC FIT



Black

Sky

Navy

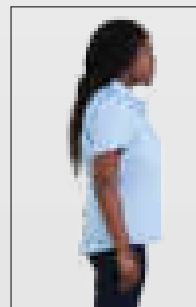
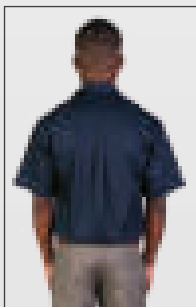
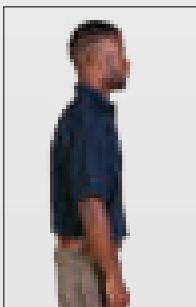
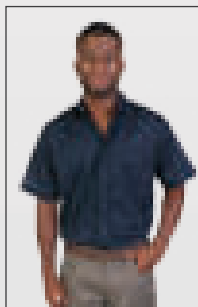

FABRIC: Polycotton with softwash treatment

ADULT SIZES: S - M - L - XL - 2XL - 3XL - 4XL - 5XL

GENERAL FEATURES:

- Reinforced top stitching
- Pearlised engraved matching buttons
- Easy-wear fabric is treated to create a soft feel

MENS FEATURES:

- Left breast pocket

LADIES FEATURES:

- Tapered waistline



CAMERON SHIRT & ROSELINA BLOUSE

SHIRTS & BLOUSES

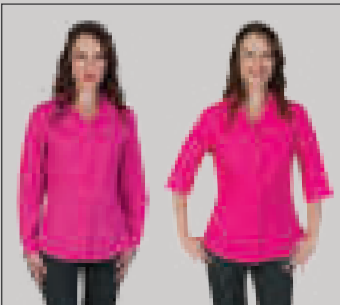

Product Code: **CAS2OPC** - Short Sleeve
CAS4OPC - Long Sleeve



White Black Sky Stone



Product Code: **ROB2OPC** - Short Sleeve
ROB3OPC - 3/4 Sleeve
ROB4OPC - Long Sleeve



Magenta

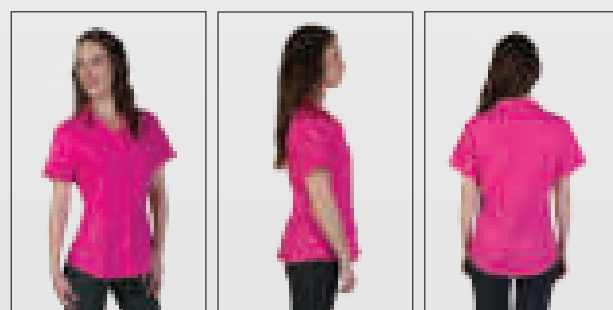
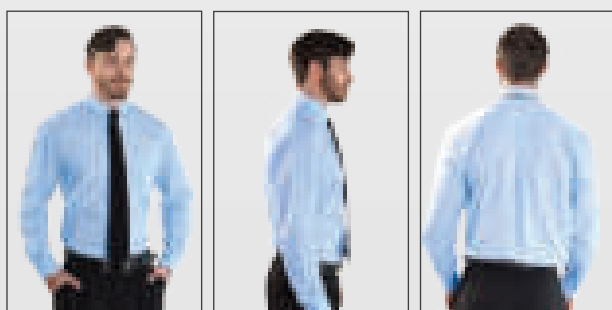

FABRIC: Superior quality polycotton

MENS SIZES: S - M - L - XL - 2XL - 3XL - 4XL - 5XL

LADIES SIZES: 28 - 30 - 32 - 34 - 36 - 38 - 40 - 42 - 44 - 46 - 48 - 50 - 52 - 54

GENERAL FEATURES:

- Superior quality polycotton

MENS FEATURES:

- Left breast pocket
- Button down collar
- Classy engraved VANGARD buttons

LADIES FEATURES:

- Front and back darts
- Classy engraved DUCHESS buttons

MATTHEW SHIRT & ROSELINA BLOUSE - CHECK DESIGN 1

SHIRTS & BLOUSES

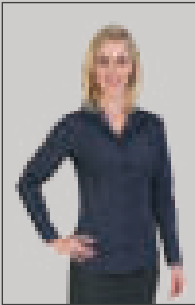

Mens - Product Code:
MAS2C1 - Short Sleeve
MAS4C1 - Long Sleeve

Ladies - Product Code:
ROB2C1 - Short Sleeve
ROB4C1 - Long Sleeve



Bottle Green

Navy

Black

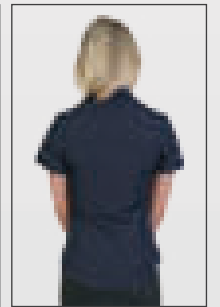
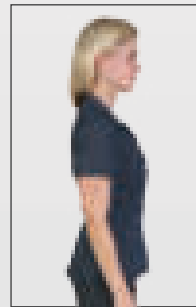
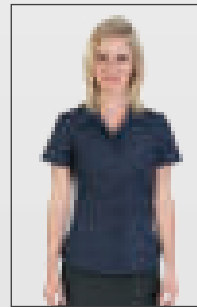
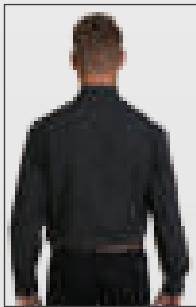
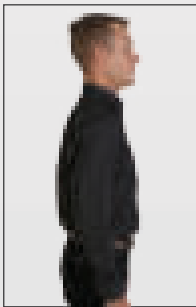

FABRIC: Cotton rich yarn dye

MENS SIZES: S - M - L - XL - 2XL - 3XL - 4XL - 5XL

LADIES SIZES: 28 - 30 - 32 - 34 - 36 - 38 - 40 - 42 - 44 - 46 - 48 - 50 - 52 - 54

GENERAL FEATURES:

- Classic graph check design
- Comfortable cotton rich yarn dye fabric that is superior quality

MENS FEATURES:

- Left breast pocket
- Classy engraved VANGARD button

LADIES FEATURES:

- Front and back darts
- Classy engraved DUCHESS buttons

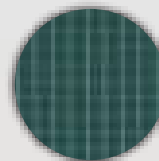

Check design 1

CAMERON SHIRT & DONNA BLOUSE - CHECK DESIGN 3

SHIRTS & BLOUSES

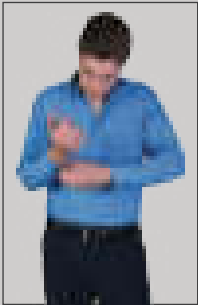

Mens - Product Code:
CAS2C3 - Short Sleeve
CAS4C3 - Long Sleeve

Ladies - Product Code:
DOB3C3 - 3/4 Sleeve



Charcoal

Sky

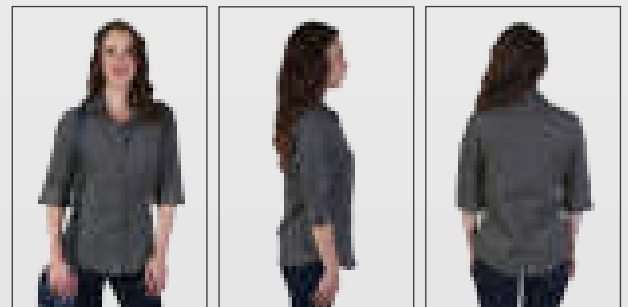
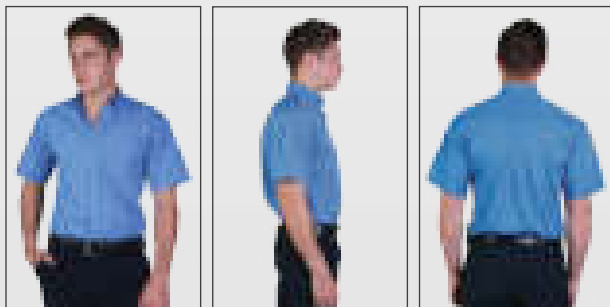

FABRIC: Cotton rich yarn dye

MENS SIZES: S - M - L - XL - 2XL - 3XL - 4XL - 5XL

LADIES SIZES: 28 - 30 - 32 - 34 - 36 - 38 - 40 - 42 - 44 - 46 - 48 - 50 - 52 - 54

GENERAL FEATURES:

- Comfortable cotton rich yarn dye fabric that is superior quality
- Smart tattersall check design

MENS FEATURES:

- Left breast pocket
- Button down collar
- Classy engraved VANGARD buttons

LADIES FEATURES:

- Front and back darts
- Classy engraved DUCHESS buttons

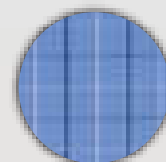

Check design 3

CAMERON SHIRT & DONNA BLOUSE - STRIPE DESIGN 5

SHIRTS & BLOUSES

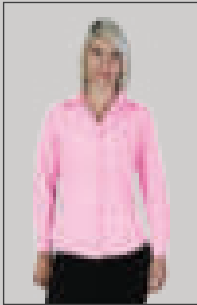

Mens - Product Code:
CAS2S5 - Short Sleeve
CAS4S5 - Long Sleeve

Ladies - Product Code:
DOB2S5 - Short Sleeve
DOB4S5 - Long Sleeve



Sky

Stone



Pink

Sky

Stone

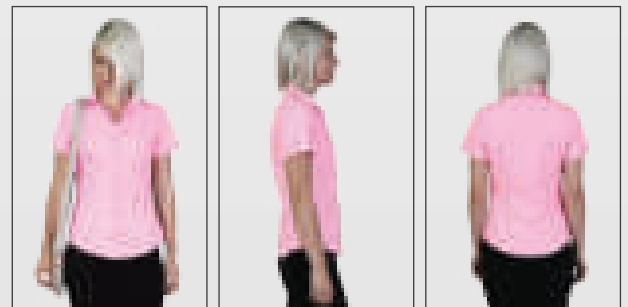
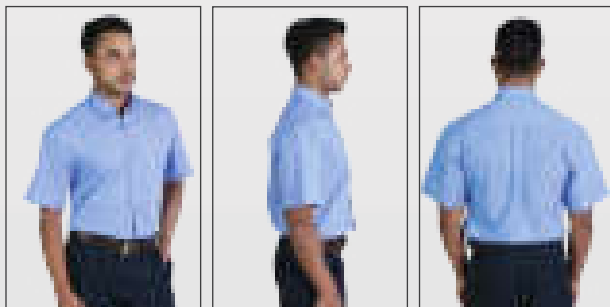

FABRIC: Cotton rich yarn dye

MENS SIZES: S - M - L - XL - 2XL - 3XL - 4XL - 5XL

LADIES SIZES: 28 - 30 - 32 - 34 - 36 - 38 - 40 - 42 - 44 - 46 - 48 - 50 - 52 - 54

GENERAL FEATURES:

- Crisp, classic stripe design
- Comfortable cotton rich yarn dye fabric that is superior quality

MENS FEATURES:

- Left breast pocket
- Button down collar
- Classy engraved VANGARD buttons

LADIES FEATURES:

- Front and back darts
- Classy engraved DUCHESS buttons

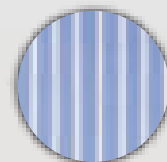

Stripe design 5

MATTHEW SHIRT & ROSELINA BLOUSE - STRIPE DESIGN 4

SHIRTS & BLOUSES

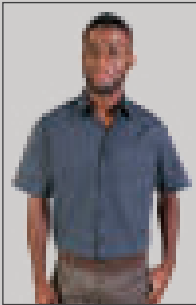

Mens - Product Code:
MAS2S4 - Short Sleeve
MAS4S4 - Long Sleeve

Ladies - Product Code:
ROB3S4 - 3/4 Sleeve



Navy

Taupe

Deep red

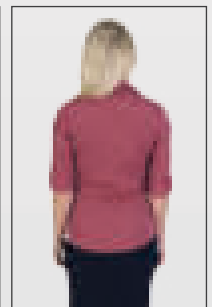
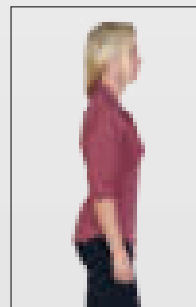
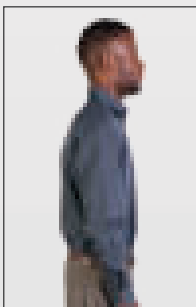

FABRIC: Cotton rich yarn dye

MENS SIZES: S - M - L - XL - 2XL - 3XL - 4XL - 5XL

LADIES SIZES: 28 - 30 - 32 - 34 - 36 - 38 - 40 - 42 - 44 - 46 - 48 - 50 - 52 - 54

GENERAL FEATURES:

- Sophisticated, unique stripe design
- Comfortable cotton rich yarn dye fabric that is superior quality

MENS FEATURES:

- Left breast pocket
- Classy engraved VANGARD buttons

LADIES FEATURES:

- Front and back darts
- Classy engraved DUCHESS buttons

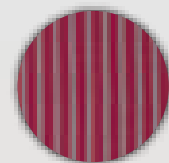

Stripe design 4

CAMERON SHIRT & DONNA BLOUSE -STRIPE 8

SHIRTS & BLOUSES

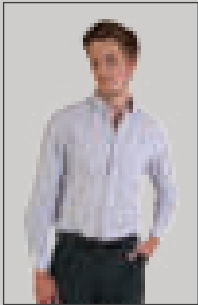

Mens - Product Code:
CAS2S8 - Short Sleeve
CAS4S8 - Long Sleeve

Ladies - Product Code:
DOB3S8 - 3/4 Sleeve



White/sky/royal/black

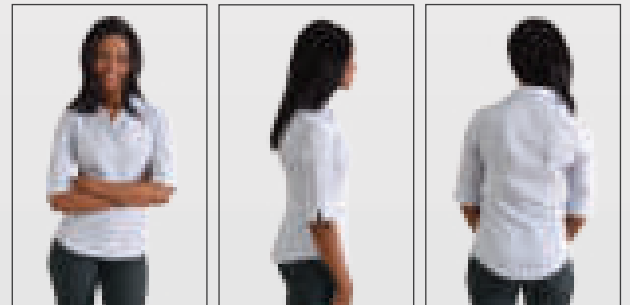
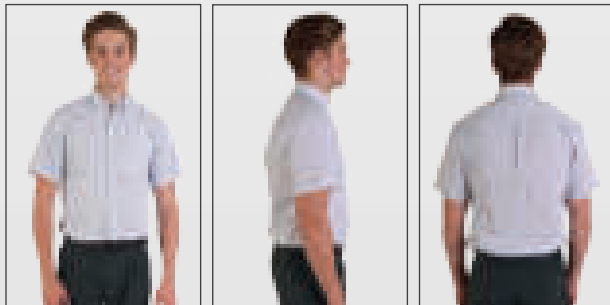

FABRIC: Cotton rich yarn dye

MENS SIZES: S - M - L - XL - 2XL - 3XL - 4XL - 5XL

LADIES SIZES: 28 - 30 - 32 - 34 - 36 - 38 - 40 - 42 - 44 - 46 - 48 - 50 - 52 - 54

GENERAL FEATURES:

- Comfortable cotton rich yarn dye fabric that is superior quality
- Intriguing stripe design

MENS FEATURES:

- Left breast pocket
- Button down collar
- Classy engraved VANGARD buttons

LADIES FEATURES:

- Front and back darts
- Classy engraved DUCHESS buttons

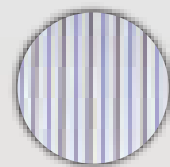

Stripe design 8

CAMERON SHIRT & DONNA BLOUSE - STRIPE DESIGN 6

SHIRTS & BLOUSES



Mens - Product Code:
CAS2S6 - Short Sleeve
CAS4S6 - Long Sleeve

Ladies - Product Code:
DOB3S6 - 3/4 Sleeve



Charcoal

Sky

Medium Blue

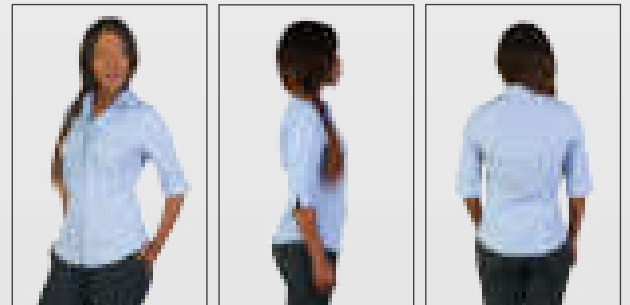

FABRIC: Cotton rich yarn dye

MENS SIZES: S - M - L - XL - 2XL - 3XL - 4XL - 5XL

LADIES SIZES: 28 - 30 - 32 - 34 - 36 - 38 - 40 - 42 - 44 - 46 - 48 - 50 - 52 - 54

GENERAL FEATURES:

- Unique stripe design in cool, charming colours
- Comfortable cotton rich yarn dye fabric that is superior quality

MENS FEATURES:

- Left breast pocket
- Button down collar
- Classy engraved VANGARD buttons

LADIES FEATURES:

- Front and back darts
- Classy engraved DUCHESS buttons

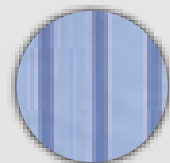

Stripe design 6

VERTISTRIPE WOVEN SHIRT

SHIRTS & BLOUSES



Mens - Product Code:

MWS5 - Short Sleeve

MWS6 - Long Sleeve

Ladies - Product Code:

LWS5 - Short Sleeve

LWS6 - Long Sleeve

CLASSIC FIT

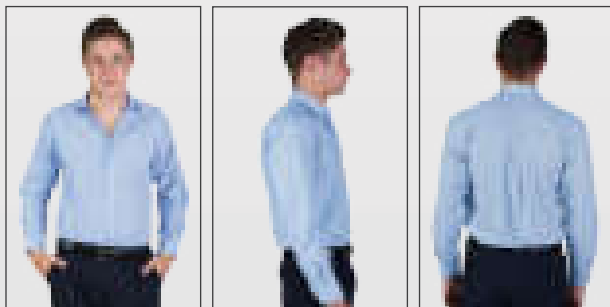

FABRIC: Polycotton vertical stripe

ADULT SIZES: S - M - L - XL - 2XL - 3XL

GENERAL FEATURES:

- Reinforced top stitching
- Engraved matching buttons
- Lightweight fabric for coolness

MENS FEATURES:

- Left breast pocket

LADIES FEATURES:

- Tapered waistline

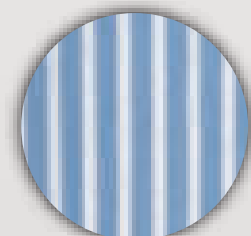

Sky/white

TRACTION PIT CREW SHIRT

SHIRTS & BLOUSES



Mens - Product Code: **MWP1**

Ladies - Product Code: **LWP1**



Navy/White

Black/Lime

Black/Royal

Black/Red

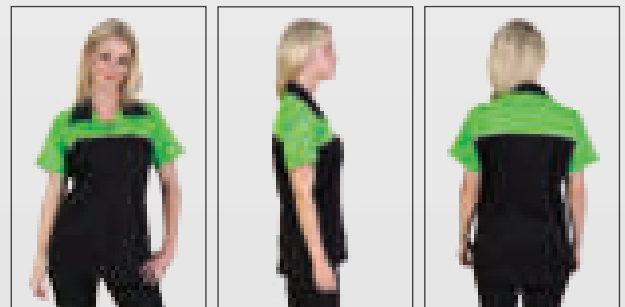
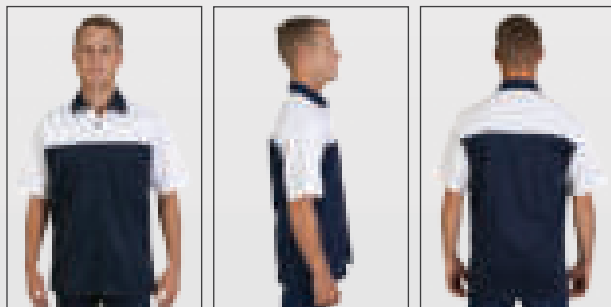

FABRIC: Polycotton with softwash treatment

ADULT SIZES: S - M - L - XL - 2XL - 3XL - 4XL - 5XL

GENERAL FEATURES:

- Reinforced top stitching
- Styled chest piping detail
- Engraved matching buttons
- Easy-wear fabric is treated to create a soft feel
- Men's style has a single pocket



DYNAMIC WOVEN SHIRT

SHIRTS & BLOUSES



OAKHURST
LTD



Mens - Product Code: **MWS7** CLASSIC FIT

Ladies - Product Code: **LWS7** CLASSIC FIT



White/Black

Navy/White

Red/Black

Black/White

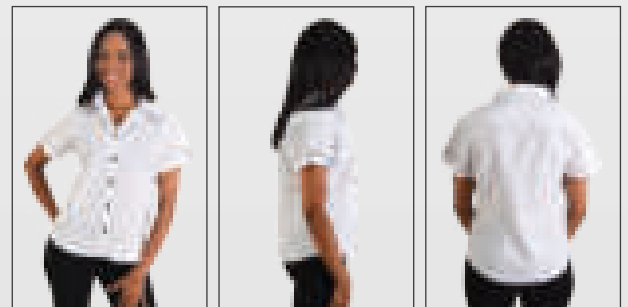
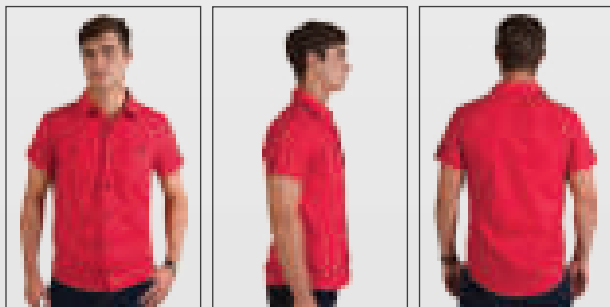

FABRIC: Polycotton

MENS SIZES: S - M - L - XL - 2XL - 3XL

Navy and black available in S - M - L - XL

LADIES SIZES: XS - S - M - L - XL - 2XL - 3XL

GENERAL FEATURES:

- Stylish contrast stitching
- Contrast engraved buttons
- Men's style has double pockets



Men's design has a pen slot on left breast pocket



Both designs have trendy epaulettes on sleeves

VENTURE BUSH SHIRT

SHIRTS & BLOUSES



Mens - Product Code: **MBS2**

Ladies - Product Code: **LBS2** RELAXED FIT



Dark olive

Slate blue

Stone

Khaki

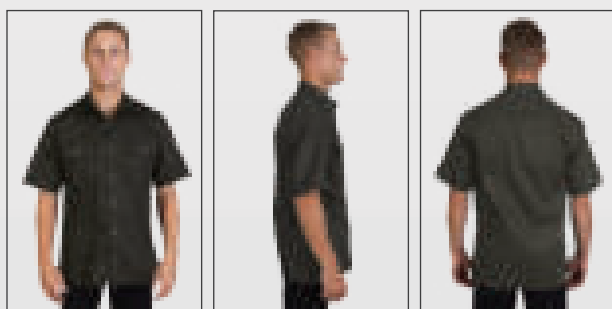

FABRIC: 100% Cotton

ADULT SIZES: S - M - L - XL - 2XL - 3XL - 4XL - 5XL

GENERAL FEATURES:

- 100% Durable cotton - all terrain fabric
- Double pleated pockets with buttons
- Reinforced double stitching

HEAVY DUTY BUSH SHIRT

SHIRTS & BLOUSES



FOR MORE INFORMATION
SCAN NOW



Ladies - Product Code: **LBS1**

● RELAXED FIT

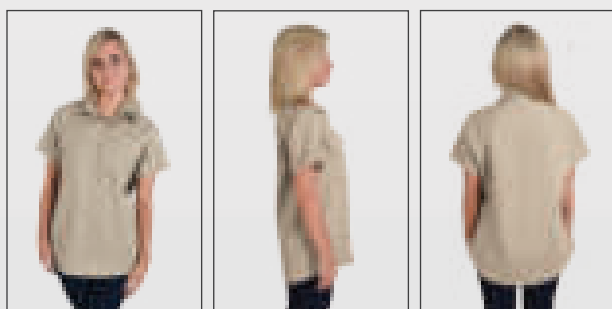

FABRIC: 100% Cotton

ADULT SIZES: S - M - L - XL - 2XL - 3XL - 4XL - 5XL

GENERAL FEATURES:

- 100% Durable cotton - all terrain fabric
- Double pleated pockets with buttons
- Reinforced double stitching

SAVANNAH BUSH SHIRT

SHIRTS & BLOUSES



Product Code: **MBS3**

FABRIC: 100% Cotton

ADULT SIZES: S - M - L - XL - 2XL - 3XL - 4XL - 5XL

FEATURES:

- Two-tone design
- Reinforced double stitching
- 100% Durable cotton - all terrain fabric
- Double pleated pockets with hook-and-loop fastening

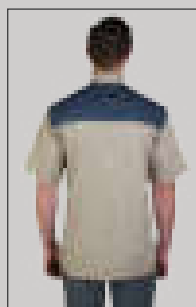
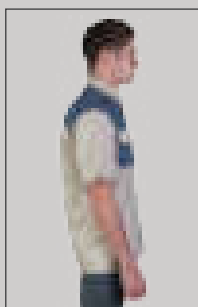

HEAVY DUTY TWO-TONE BUSH SHIRT

SHIRTS & BLOUSES



Stone/Olive



Product Code: **WSC206**

FABRIC: 100% Cotton

ADULT SIZES: S - M - L - XL - 2XL - 3XL - 4XL - 5XL

FEATURES:

- Reinforced double stitching
- 100% Durable cotton - all terrain fabric
- Double pleated pockets with hook-and-loop fastening



PENNY BLOUSE - STARBURST DESIGN

SHIRTS & BLOUSES



Product Code: **PNB2SKO** - Short Sleeve
PNB4SKO - Long Sleeve

FABRIC: Koshiho polyester

ADULT SIZES:

28 - 30 - 32 - 34 - 36 - 38 - 40 - 42 - 44 - 46 - 48 - 50 - 52 - 54

FEATURES:

- Left breast pocket
- Classy engraved DUCHESS buttons
- RELAXED FIT is ideal for most body types
- High quality koshiho polyester fabric with wash & wear properties

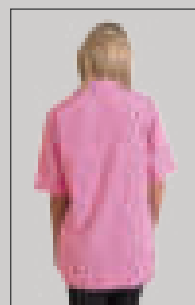
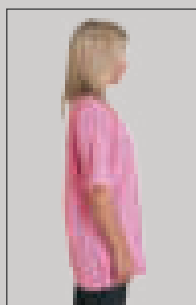
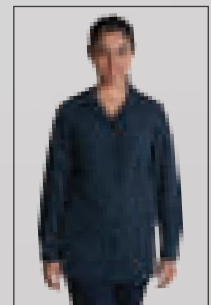

JESSICA BLOUSE

SHIRTS & BLOUSES



Navy/White

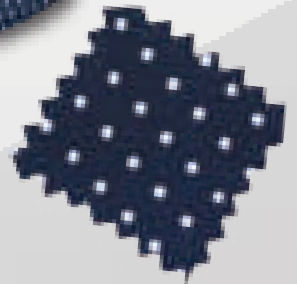

Product Code: **JEB2DPK**

FABRIC: Crinkle polyester

ADULT SIZES:

28 - 30 - 32 - 34 - 36 - 38 - 40 - 42 - 44 - 46 - 48 - 50 - 52 - 54

FEATURES:

- Elegant dotted pattern
- Side slits for ease of movement
- Classy engraved DUCHESS buttons
- High quality crinkle polyester fabric with wash & wear properties



WASH & WEAR

DUCHESS

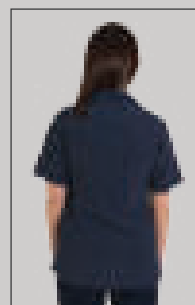
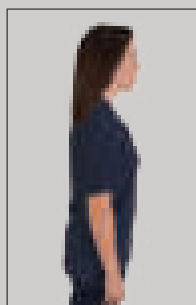

FOR MORE INFORMATION
SCAN NOW



THREE-TONE SMALL CHECK WOVEN SHIRT

SHIRTS & BLOUSES



Product Code: **WSC204** - Short Sleeve
WSC205 - Long Sleeve

FABRIC: Polycotton 65/35

ADULT SIZES: S - M - L - XL - 2XL - 3XL

FEATURES:

- Single pocket
- Reinforced top stitching
- Button down designer collar
- Superior quality cotton rich fabric for comfort and coolness

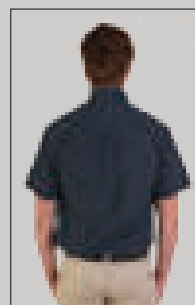
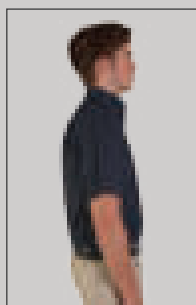
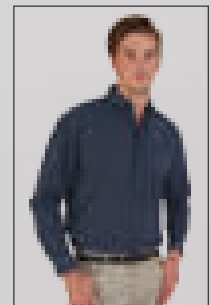

FORMAL COLLECTION



JOHN & PAULA WAISTCOAT

FORMAL COLLECTION



VANGARD

DUCHESS

FOR MORE INFORMATION
SCAN NOW



Mens - Product Code: **JOW1**

Ladies - Product Code: **PAW1**



Charcoal

Navy

Black

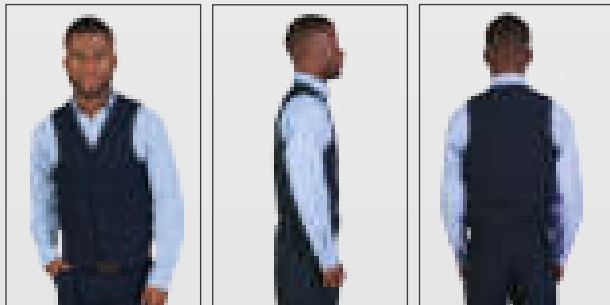

FABRIC: Mini matt - 100% polyester

MENS SIZES: S - M - L - XL - 2XL - 3XL - 4XL - 5XL

LADIES SIZES: 28 - 30 - 32 - 34 - 36 - 38 - 40 - 42 - 44 - 46 - 48 - 50 - 52 - 54

GENERAL FEATURES:

- Jetted pockets
- High quality mini matt fabric with wash & wear properties

MENS FEATURES:

- Classy engraved VANGARD buttons

LADIES FEATURES:

- Classy engraved DUCHESS buttons
- Panelled waistline



FREYA GILET & ROSA JACKET - SHORT SLEEVE

FORMAL COLLECTION



FREYA GILET



SHORT SLEEVE
ROSA JACKET

DUCHESS

FOR BROUILLARD POINT DETAILS
SCAN NOW

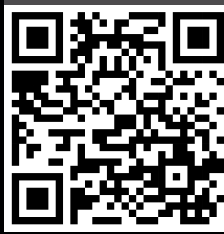

Product Code: **FRJ1**

Product Code: **ROJ2**



Charcoal



Navy



Black

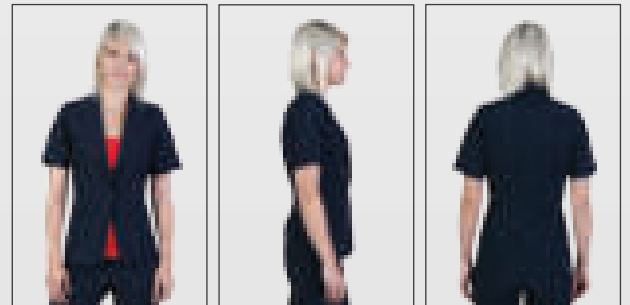
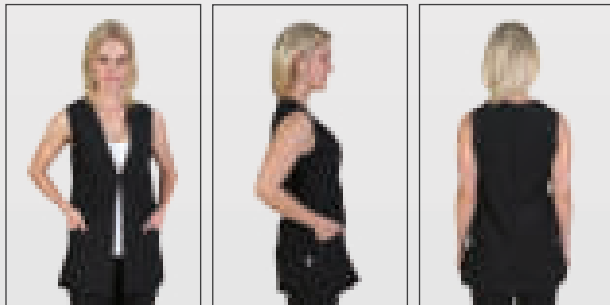

FABRIC: Mini matt - 100% polyester

ADULT SIZES: 28 - 30 - 32 - 34 - 36 - 38 - 40 - 42 - 44 - 46 - 48 - 50 - 52 - 54

GENERAL FEATURES:

- High quality mini matt fabric with wash & wear properties

FREYA FEATURES:

- Long length with side pockets
- Ideally worn over a blouse or top

ROSA FEATURES:

- Fully lined
- Jetted pockets
- Classy engraved DUCHESS buttons



PETER & ROSA JACKET

FORMAL COLLECTION



VANGARD

DUCHESS

FOR MORE INFORMATION
SCAN NOW



Mens - Product Code: **PEJ4**

Ladies - Product Code: **ROJ4**



Charcoal
(Ladies only)

Navy



Black

Charcoal stripe
(Ladies only)

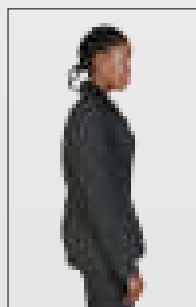
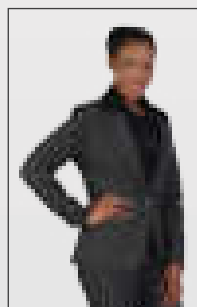
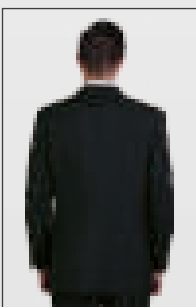
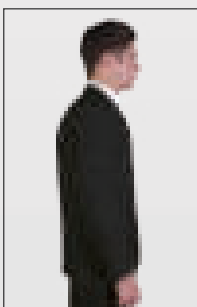
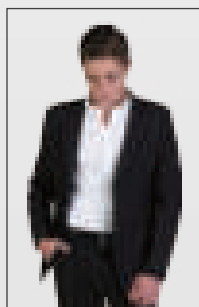

FABRIC: Mini matt - 100% polyester
(Ladies charcoal stripe: Polyviscose fabric)

MENS SIZES: 32 - 34 - 36 - 38 - 40 - 42 - 44 - 46 - 48 - 50 - 52 - 54

LADIES SIZES: 28 - 30 - 32 - 34 - 36 - 38 - 40 - 42 - 44 - 46 - 48 - 50 - 52 - 54

GENERAL FEATURES:

- High quality mini matt fabric with wash & wear properties
- Fully lined
- Jetted pockets

MENS FEATURES:

- Inner pockets

LADIES FEATURES:

- Classy engraved DUCHESS buttons



FORMAL DRESSES

FORMAL COLLECTION

PRODUCT CODE (Left to right):

CLD1 - Claire Dress (View page 130 for more information)

JAD1 - Jane Dress (View page 129 for more information)

SAR1 - Sarah Dress (View page 131 for more information)



Claire Dress



Jane Dress



Sarah Dress

DUCHESS

FOR MORE INFORMATION
SCAN NOW



PANTS & TROUSERS



LADIES BENGALINE PANTS

PANTS & TROUSERS



Product Code: **LBT1**

FABRIC: Polyester and spandex

ADULT SIZES: 30 - 32 - 34 - 36 - 38 - 40 - 42 - 44

FEATURES:

- Flattering fit
- Full waistband, zip and button
- Fabric contains spandex for stretch and is durable with wash & wear properties

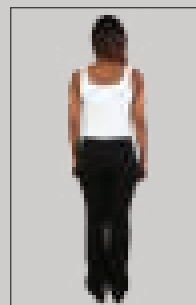
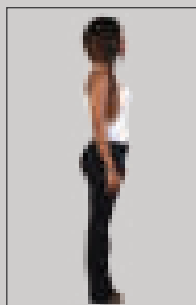

CLASSIC TROUSERS

PANTS & TROUSERS



Navy

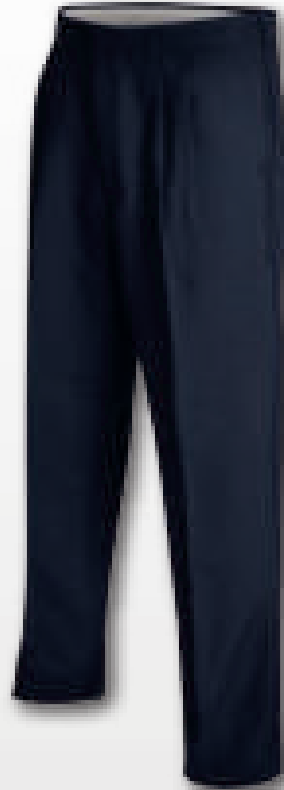

Single back pocket



Black



Product Code: **PVT3**

FABRIC: 100% Polyester

ADULT SIZES: 28 - 30 - 32 - 34 - 36 - 38 - 40 - 42 - 44

FEATURES:

- Classic style
- Single back pocket
- Pleated styled front
- Top quality durable zip
- Durable polyester fabric

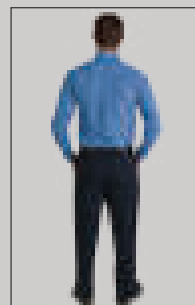

PHILLIP TROUSERS & PATRICIA PANTS

PANTS & TROUSERS



Mens - Product Code: **PHR4**

Ladies - Product Code: **PAP4**

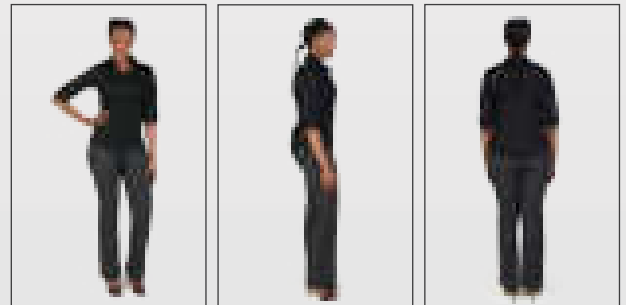
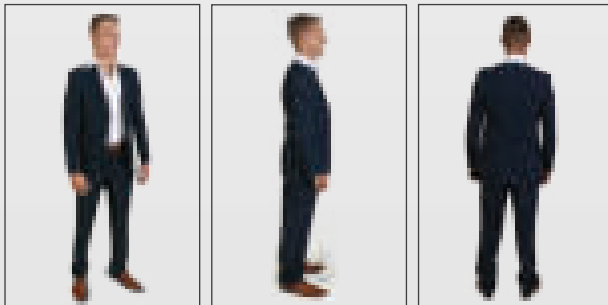

FABRIC: Mini matt - 100% polyester (Ladies Charcoal stripe - Polyviscose)

MENS SIZES: 28 - 30 - 32 - 34 - 36 - 38 - 40 - 42 - 44 - 46 - 48

LADIES SIZES: 28 - 30 - 32 - 34 - 36 - 38 - 40 - 42 - 44 - 46 - 48 - 50 - 52 - 54

MENS FEATURES:

- Turn-ups
- Back and side pockets
- Hook and eye fastener
- High quality mini matt fabric with wash & wear properties

LADIES FEATURES:

- Bootleg flare
- Full waistband with two buttons and a zip
- High quality fabric with wash & wear properties



BERLEI & TERRY PANTS

PANTS & TROUSERS

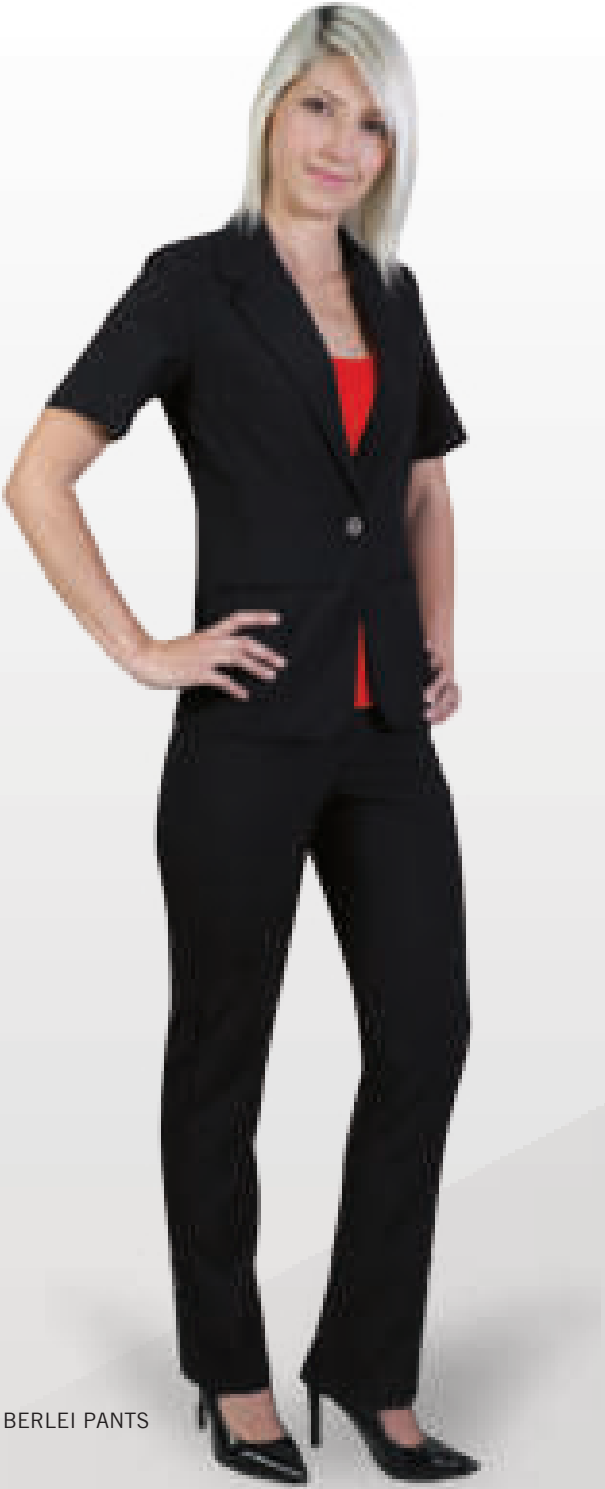

BERLEI PANTS



TERRY PANTS



Product Code: **BEP4**



Product Code: **TEP4MST**

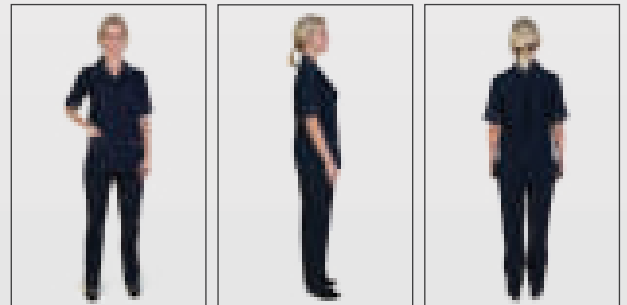
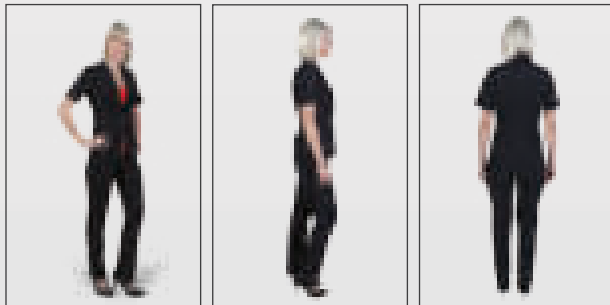

FABRIC: Mini matt - 100% polyester

ADULT SIZES: 28 - 30 - 32 - 34 - 36 - 38 - 40 - 42 - 44 - 46 - 48 - 50 - 52 - 54

GENERAL FEATURES:

High quality mini matt fabric with wash & wear properties

BEP4 FEATURES:

- High waistband, front zip and button
- Side slanted pockets
- Semi-elasticated waist

TEP4 FEATURES:

- Side pockets and full elasticated waist
- Classic corporate style



SALIS PANTS

PANTS & TROUSERS



Product Code: **SAP4**

FABRIC: Mini matt - 100% polyester

ADULT SIZES: 28 - 30 - 32 - 34 - 36 - 38 - 40 - 42 - 44 - 46 - 48 - 50 - 52 - 54

FEATURES:

- Side pockets
- Back elasticated waist
- High quality mini matt fabric with wash & wear properties

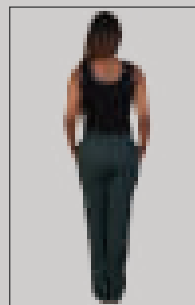
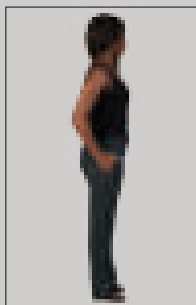

ELLA PANTS

PANTS & TROUSERS



Navy



Black



Product Code: **ELP1**

FABRIC: Polyester rayon and spandex

ADULT SIZES:

28 - 30 - 32 - 34 - 36 - 38 - 40 - 42 - 44 - 46 - 48 - 50 - 52 - 54

FEATURES:

- Full waistband with two buttons and zip
- Belt loops
- Slight stretch for comfort



DUCHESS

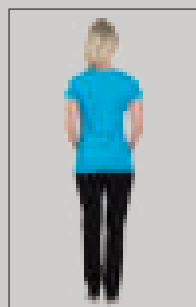
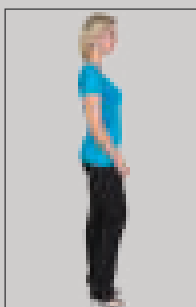

CLASSIC DENIM JEANS

PANTS & TROUSERS



Mens - Product Code: **JFP1**

Ladies - Product Code: **LJF1**



Blue denim



Black denim

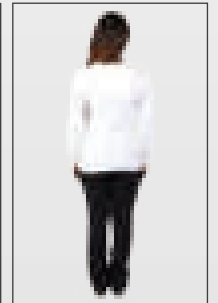
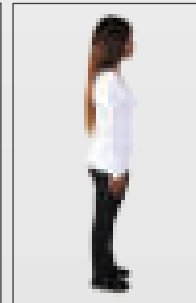
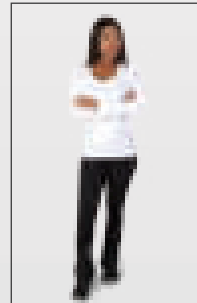
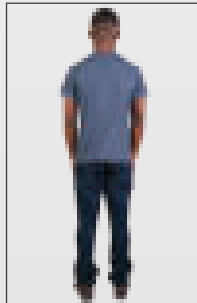
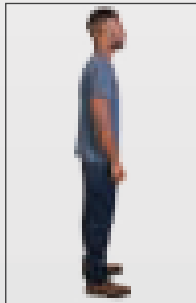

MENS FABRIC: 100% Cotton denim

LADIES FABRIC: 98% Cotton and 2% spandex

ADULT SIZES: 30 - 32 - 34 - 36 - 38 - 40 - 42 - 44

GENERAL FEATURES:

- Classic five pocket style
- Double back pockets
- Top quality durable zip

MENS FEATURES:

- Stone washed

LADIES FEATURES:

- Subtle bootleg flare
- Complementary top stitching



POLYCOTTON CHINOS

PANTS & TROUSERS



Product Code: **CPF3**

FABRIC: Polycotton

ADULT SIZES: 28 - 30 - 32 - 34 - 36 - 38 - 40 - 42 - 44

FEATURES:

- Classic style
- Pleated styled front
- Double back pockets
- Top quality durable zip
- Superior quality polycotton

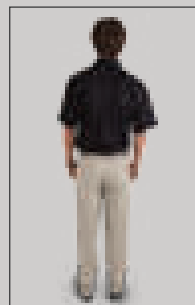
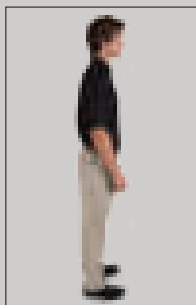

5 POCKET CHINOS

PANTS & TROUSERS



Product Code: **CPF4**

FABRIC: Polycotton

ADULT SIZES: 28 - 30 - 32 - 34 - 36 - 38 - 40 - 42 - 44

FEATURES:

- Classic 5 pocket style
- Double back pockets
- Top quality durable zip
- Superior quality polycotton

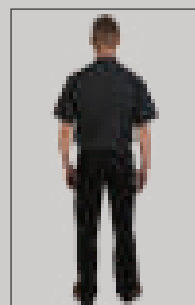
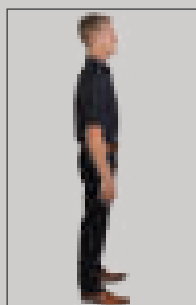

TERRY SCRUB PANTS

PANTS & TROUSERS



Product Code: **TEP4KTN**

FABRIC:
KOOLTRON Polycotton (65% Polyester 35% Cotton)

TERRY SIZES:
28 - 30 - 32 - 34 - 36 - 38 - 40 - 42 - 44 - 46 - 48 - 50 - 52 - 54

FEATURES:
- Multiple pockets on all garments
- High quality KOOLTRON polycotton fabric
- Elasticated waist for comfort and is ideal for most body types

VANGARD

DUCHESS

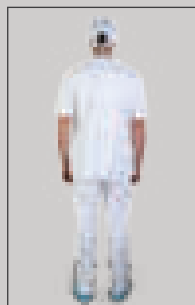
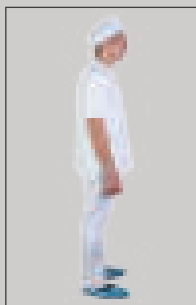

FOR MORE INFORMATION
SCAN NOW



SKIRTS & DRESSES



AVA SKIRT

SKIRTS & DRESSES



Product Code: **AVZ1**

FABRIC: 100% Waffle polyester

ADULT SIZES:

28 - 30 - 32 - 34 - 36 - 38 - 40 - 42 - 44 - 46 - 48 - 50 - 52 - 54

FEATURES:

- Flattering design
- Slimming waistband
- Stretch fabric perfect for many body types
- Back slit for comfort and ease of movement
- Take one size smaller than usual for a slim, modern fit

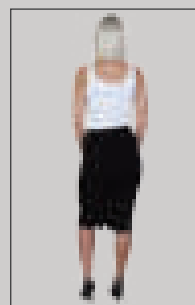
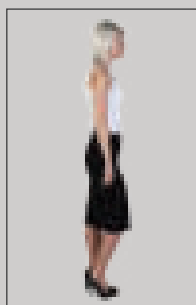

DIANA SKIRT

SKIRTS & DRESSES



Black



Navy

Product Code: **DIA1**

FABRIC: Polyester rayon and spandex

ADULT SIZES:

28 - 30 - 32 - 34 - 36 - 38 - 40 - 42 - 44 - 46 - 48 - 50 - 52 - 54

FEATURES:

- Back zip
- Elegant design
- Slight stretch for comfort
- Back vent pleat for ease of movement



WASH & WEAR



STRETCH

DUCHESS

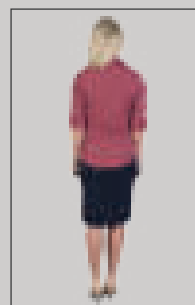

DIDI SKIRT - 60CM & 80CM

SKIRTS & DRESSES



DIDI 80CM SKIRT



DIDI 60CM SKIRT



60cm - Product Code: **DIZ6**

80cm - Product Code: **DIZ8**



Navy

Charcoal

Black

Stone
(60cm only)

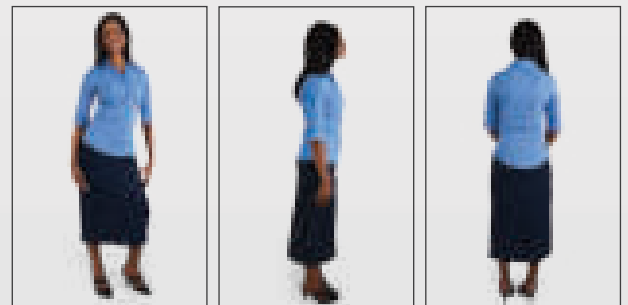
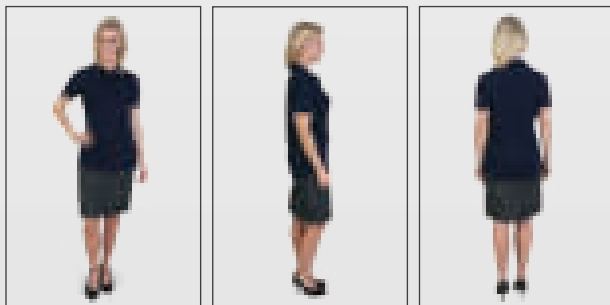

FABRIC: Mini matt - 100% polyester

ADULT SIZES: 28 - 30 - 32 - 34 - 36 - 38 - 40 - 42 - 44 - 46 - 48 - 50 - 52 - 54

FEATURES:

- Front darts
- Semi-elasticated waist
- Fully lined and concealed back zip
- Back vent pleat for ease of movement



LIZE SKIRT

SKIRTS & DRESSES

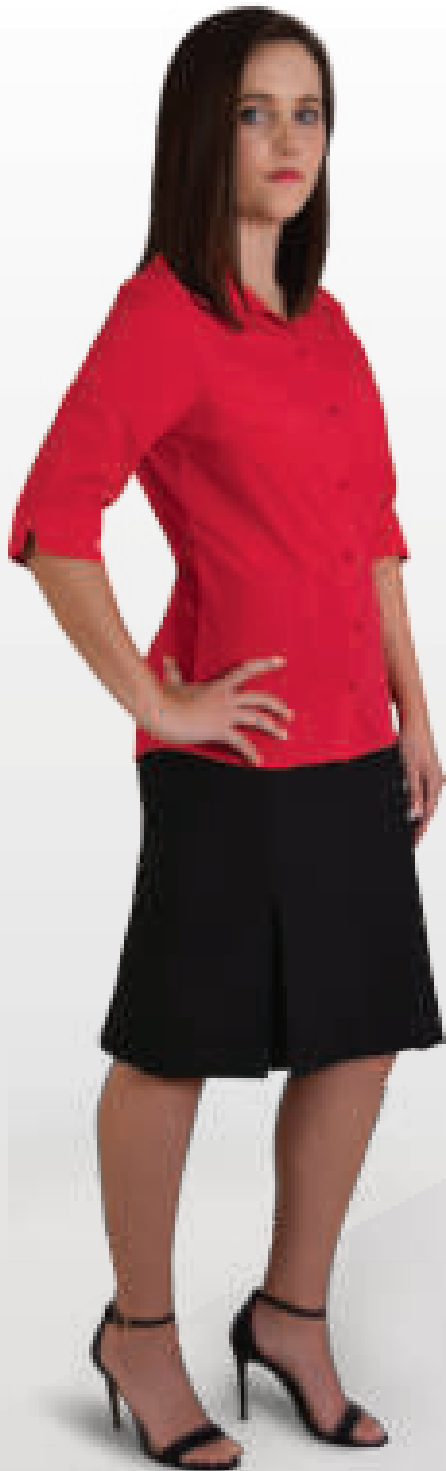

Product Code: **LIZ6**

FABRIC: Mini matt - 100% polyester

ADULT SIZES:

28 - 30 - 32 - 34 - 36 - 38 - 40 - 42 - 44 - 46 - 48 - 50 - 52 - 54

FEATURES:

- Flattering design
- Fully lined with a concealed back zip
- Double front and back pleats give the garment a stylish flare

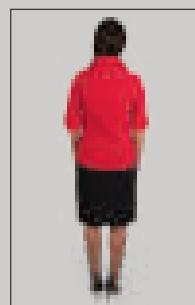
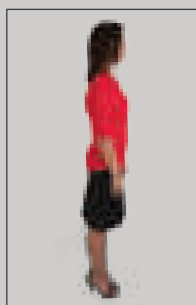

JANE DRESS

SKIRTS & DRESSES



Product Code: **JAD1**

FABRIC: Mini matt - 100% polyester

ADULT SIZES:

28 - 30 - 32 - 34 - 36 - 38 - 40 - 42 - 44 - 46 - 48 - 50 - 52 - 54

FEATURES:

- Back zip
- Fully lined
- Elegant design
- Back vent pleat for ease of movement

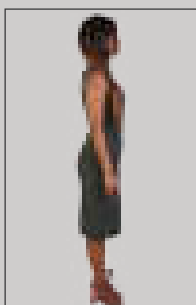

CLAIRE DRESS

SKIRTS & DRESSES



Product Code: **CLD1**

FABRIC: 100% Waffle polyester

ADULT SIZES:

28 - 30 - 32 - 34 - 36 - 38 - 40 - 42 - 44 - 46 - 48 - 50 - 52 - 54

FEATURES:

- Flattering design
- Body contouring shape
- Stretch fabric perfect for many body types
- Take one size smaller than usual for a slim, modern fit

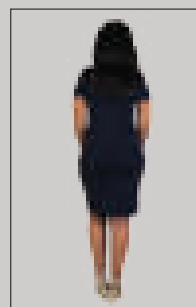
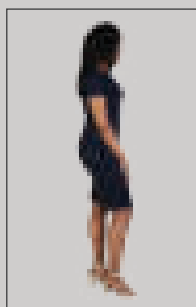

SARAH DRESS

SKIRTS & DRESSES



Product Code: **SAR1**

FABRIC: 100% Waffle polyester

ADULT SIZES:

28 - 30 - 32 - 34 - 36 - 38 - 40 - 42 - 44 - 46 - 48 - 50 - 52 - 54

FEATURES:

- Flattering design
- Contouring waistline
- Flowing skirt is flattering for all body types



WASH & WEAR



STRETCH

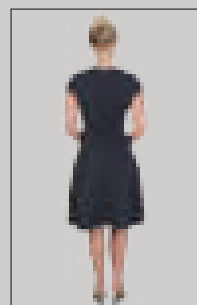
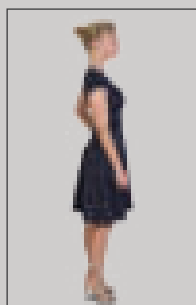

FRANCES DRESS

SKIRTS & DRESSES

The CINDY coverall
complements the Frances Dress:
Code: CIA1 - page 194



Product Code: **FRD2KTN**

FABRIC: KOOLTRON polycotton

ADULT SIZES:

28 - 30 - 32 - 34 - 36 - 38 - 40 - 42 - 44 - 46 - 48 - 50 - 52 - 54

FEATURES:

- Tapered panels
- Turn back cuffs on sleeves
- Engraved DUCHESS buttons
- Handy side pockets and a left breast pocket
- Designed with hospitality, service, medical and cleaning industries in mind

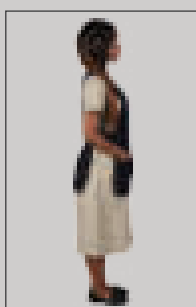

KNITWEAR & FLEECE



CLASSIC MICROFIBRE POLAR FLEECE

KNITWEAR & FLEECE



HIGHLAND BROOK®

FOR BROOKS & BROS. DETAILS
SCAN NOW



Mens - Product Code: **PFM3**

Ladies - Product Code: **LPM201**



Black

Navy

Stone

Olive

Maroon

Graphite

Royal

Signal red

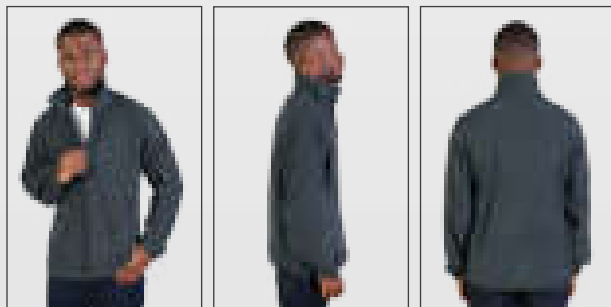

FABRIC: Anti-pill microfibre polar fleece - 240g

ADULT SIZES: S - M - L - XL - 2XL - 3XL - 4XL - 5XL

FEATURES:

- Stylish zipper tags
- Stand up collar with full zip
- Snug comfortable fit with front pockets
- Anti-pill microfibre fleece traps heat and releases body moisture



ZIP OFF SLEEVE POLAR FLEECE

KNITWEAR & FLEECE



Mens - Product Code: **PFQ203**

Ladies - Product Code: **LFQ3**



Maroon

Stone

Navy

Black

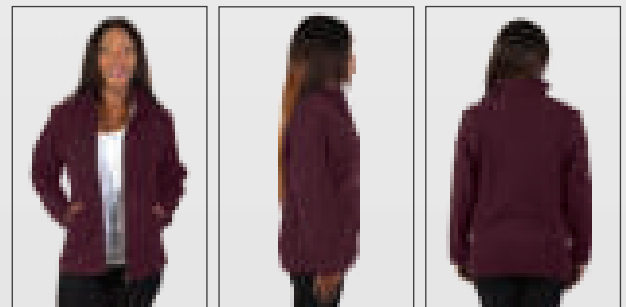
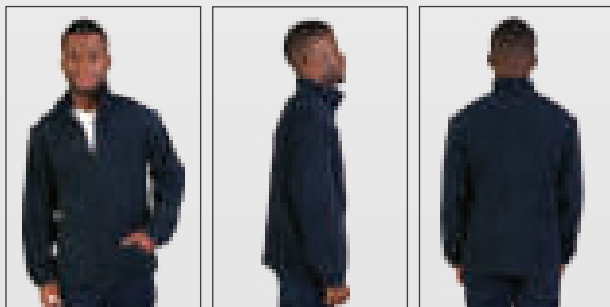

FABRIC: Microfibre polar fleece - 240g

ADULT SIZES: S - M - L - XL - 2XL - 3XL - 4XL - 5XL

FEATURES:

- Rubber zip puller
- Removable sleeves
- Stylish stand up collar
- Zip up cellphone pocket
- High quality anti-pill microfibre fleece traps heat and releases body moisture



BEAU & BELLE SLEEVELESS FLEECE

KNITWEAR & FLEECE



BELLE FLEECE

BEAU FLEECE



Mens - Product Code: **BMJ1**

Ladies - Product Code: **BLJ1**



Navy



Black



FABRIC: Anti-pill microfibre polar fleece - 240g

ADULT SIZES: XS - S - M - L - XL - 2XL - 3XL - 4XL - 5XL

FEATURES:

- Stylish stand up collar
- Full zip with zipper tag
- Outer side and internal pockets
- High quality anti-pill microfibre fleece traps heat and releases body moisture



CLASSIC FLEECE HOODIE

KNITWEAR & FLEECE



Mens - Product Code: **PFH2**

Ladies - Product Code: **LFH2**



Charcoal Melange

Navy

Black

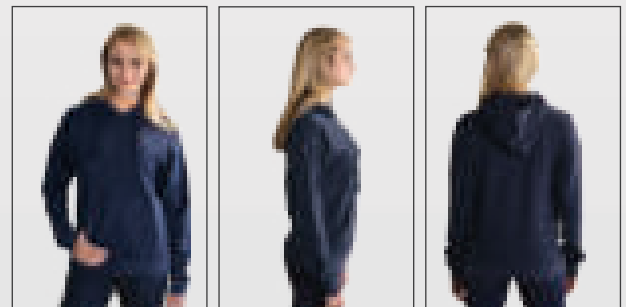

FABRIC: Cotton rich (80/20) brushed fleece - 240g

ADULT SIZES: S - M - L - XL - 2XL - 3XL

FEATURES:

- Front pockets
- Matching drawstring
- Ribbed waistband and cuffs
- Anti-pill brushed fleece traps heat and releases body moisture



CLASSIC ZIP UP HOODIE

KNITWEAR & FLEECE



Mens - Product Code: **PFH3**

Ladies - Product Code: **LFH3**



FABRIC: Cotton rich (80/20) brushed fleece - 240g

ADULT SIZES: S - M - L - XL - 2XL - 3XL

FEATURES:

- Front pockets
- Contrast drawstring
- Full zip with zip puller
- Ribbed waistband and cuffs
- Anti-pill brushed fleece traps heat and releases body moisture



ZIP UP FLEECE HOODIE

KNITWEAR & FLEECE



HIGHLAND BROOK®

FOR BROOKS AND MORE DETAILS
SCAN NOW

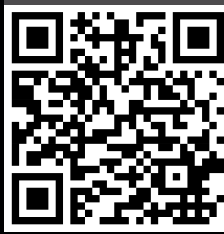

Mens - Product Code: **PFH1**

Ladies - Product Code: **LFH1**

Graphite/Grey



Navy/Grey



Black/Grey



Pink/Grey



Sky/Grey

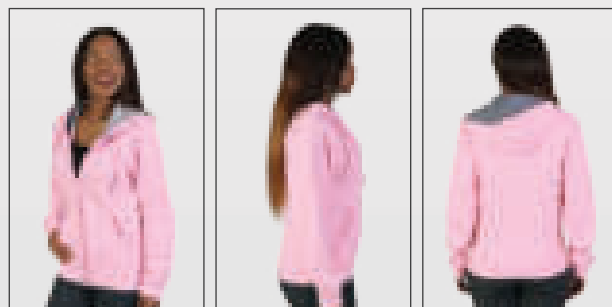
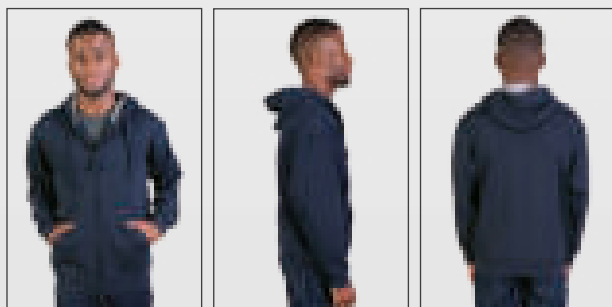

FABRIC: Cotton rich brushed fleece (60/40) - 255g

ADULT SIZES: S - M - L - XL - 2XL - 3XL

FEATURES:

- Front pockets
- Ribbed waistband and cuffs
- Matching drawstring and zip
- Anti-pill brushed fleece traps heat and releases body moisture



DOUBLE-SIDED MICROFIBRE POLAR FLEECE

KNITWEAR & FLEECE



Product Code: **PFM201**

FABRIC: Anti-pill microfibre polar fleece - 380g

ADULT SIZES: S - M - L - XL - 2XL - 3XL - 4XL - 5XL

FEATURES:

- Inner pockets
- Stand up collar
- Pockets with zip seal
- Full zip with stylish zipper tag
- Double-sided fleece for extra warmth
- Contrast binding along zip edges and collar
- Elastic drawstring with waist toggles for easy adjustment



WIND RESISTANT



WASH & WEAR

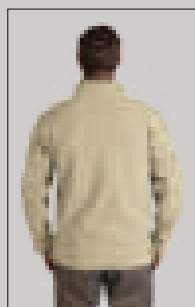
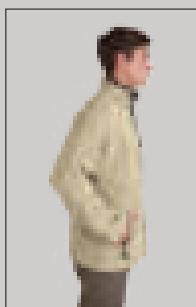

TWO-TONE MICROFIBRE POLAR FLEECE

KNITWEAR & FLEECE



Combat Brown/Black



Navy/Black



Product Code: **PFM202**

FABRIC: Anti-pill microfibre polar fleece - 240g

ADULT SIZES: S - M - L - XL - 2XL - 3XL - 4XL - 5XL

FEATURES:

- Inner pockets
- Stylish zipper tags
- Stand up collar with full zip
- Utility sleeve pocket with zip
- Contrast side panels and inner collar
- Anti-pill fleece traps heat and releases body moisture



HIGHLAND BROOK®



SLEEVELESS MICROFIBRE POLAR FLEECE

KNITWEAR & FLEECE

Navy



Product Code: **PFM205**

FABRIC: Anti-pill microfibre polar fleece - 240g

ADULT SIZES: S - M - L - XL - 2XL - 3XL - 4XL - 5XL

FEATURES:

- Easy grip zipper tag
- Stylish grey contrasting
- Stand up collar with full zip
- Snug comfortable fit with front pockets
- Anti-pill microfiber polar fleece traps heat and releases body moisture

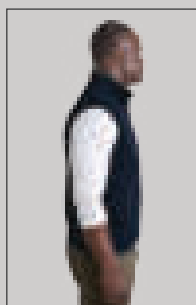

LIGHTWEIGHT POLAR FLEECE

KNITWEAR & FLEECE



Orange/Grey



Product Code: **PFT201**

FABRIC: Lightweight anti-pill polar fleece -180g

ADULT SIZES: S - M - L - XL - 2XL - 3XL

FEATURES:

- Concealed quarter zip
- Contrast on reverse of collar
- Overlock stitching on front panel
- Rapid drying fabric that regulates heat and releases body moisture

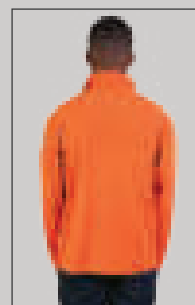
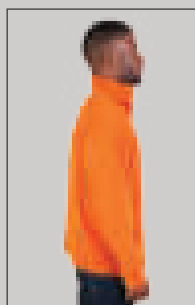

POLAR FLEECE SCARVES, GLOVES & BEANIES

KNITWEAR & FLEECE



Polar Fleece Scarves - Product Code: **BNV203**

FABRIC: Anti-pill microfibre polar fleece

ADULT SIZES: 190cm length

FEATURES:

- Self fabric tassles
- Anti-pill polar fleece traps heat for warmth and insulation



Polar Fleece Gloves - Product Code: **BNV204**

FABRIC: Anti-pill microfibre polar fleece

ADULT SIZES: S/M (L/XL available in navy)

FEATURES:

- Elasticated wrists
- Anti-pill polar fleece traps heat for warmth and insulation



YOUTH QUARTER ZIP FLEECE

KNITWEAR & FLEECE



Red



Product Code: **KQZ1**

FABRIC: Anti-pill polar fleece - 240g

ADULT SIZES: 4-5y, 6-7y, 8-9y, 10-11y, 12-13y

FEATURES:

- Front pockets
- Stand up collar
- Durable quarter zip
- Gathered elasticated sleeve at wrist
- Anti-pill breathable polar fleece traps heat and releases body moisture



WIND RESISTANT



WASH & WEAR

HIGHLAND BROOK®

FOR MORE INFORMATION
SCAN NOW



UPMARKET JERSEY

KNITWEAR & FLEECE



Navy

Charcoal

Black

Product Code: **JRI5** - Sleeveless
JRI6 - Long sleeve

FABRIC: 70% Acrylic Yarn / 30% wool blend with a soft feel

ADULT SIZES: S - M - L - XL - 2XL - 3XL - 4XL - 5XL

FEATURES:

- V-neck design
- Ribbed neckline and waistline
- High quality wool blend has a soft feel
- Sleeveless has ribbed armholes
- Long sleeve has ribbed cuffs

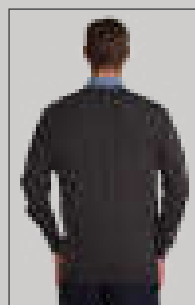

CLASSIC JERSEY & CARDIGAN

KNITWEAR & FLEECE



HIGHLAND BROOK®



FOR MORE INFORMATION
SCAN NOW



Mens - Product Code: **JRI201** - Sleeveless
JRI202 - Long Sleeve

Ladies - Product Code: **LKC1**



Black Charcoal Navy Maroon

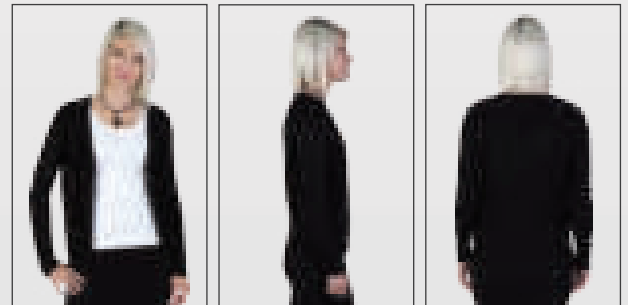
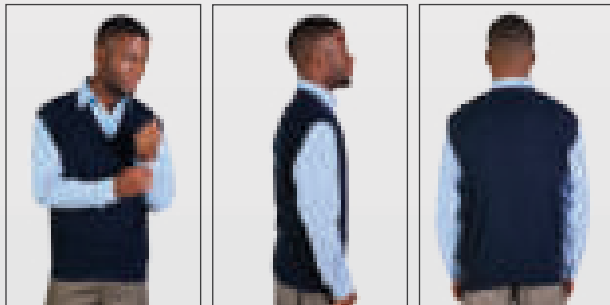

MENS FABRIC: 10 gauge acrylic yarn
 LADIES FABRIC: Superior quality soft-feel acrylic yarn

MENS SIZES: S - M - L - XL - 2XL - 3XL - 4XL - 5XL
 LADIES SIZES: S - M - L - XL - 2XL - 3XL

MENS FEATURES:
 - V-neck
 - Ribbed neckline and waistline
 - Sleeveless has ribbed armholes and long sleeve has ribbed cuffs

LADIES FEATURES:
 - V-neck
 - Ribbed hem and cuffs
 - Classic and refined style
 - Superior quality yarn with a soft-feel finish



KELLY CARDIGAN

KNITWEAR & FLEECE



Product Code: **KEJ4KNI**

FABRIC: Superior quality soft-feel acrylic yarn

ADULT SIZES: XS - S - M - L - XL - 2XL - 3XL - 4XL - 5XL

FEATURES:

- V-neck
- Ribbed hem and cuffs
- Classic and refined style
- Extended length for a comfortable fit
- Superior quality yarn with a soft-feel finish

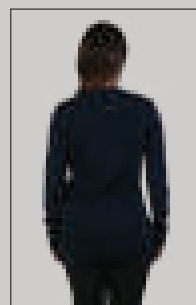
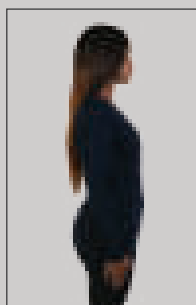

JACKET COLLECTION



CLASSIC SOFTSHELL JACKET

JACKET COLLECTION



Mens - Product Code: **MSS1**

Ladies - Product Code: **LSS1**



Charcoal

Navy

Signal red

Royal

Dark Olive

Black



FABRIC: Poly pongee with inner microfibre fleece

ADULT SIZES: S - M - L - XL - 2XL - 3XL - 4XL - 5XL

FEATURES:

- Stand up collar
- Inner fleece lining
- Utility zip on mens
- Durable full zip and pocket zips
- Ladies has a classic feminine fit

Utility zip on mens

Adjustable hook-and-loop cuffs on sleeves

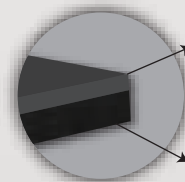
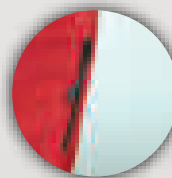

Water resistant poly pongee exterior

Insulating microfibre fleece interior



FUSION SOFTSHELL JACKET

JACKET COLLECTION



Mens - Product Code: **MFS1**

Ladies - Product Code: **LFS1**

Grey/black



Grey/black



Black/grey

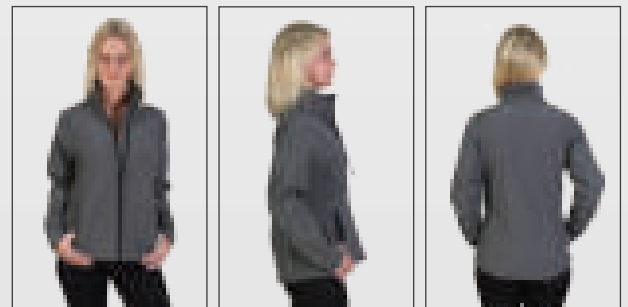

FABRIC: Poly pongee with inner microfibre fleece

ADULT SIZES: S - M - L - XL - 2XL - 3XL

FEATURES:

- Stand up collar
- Adjustable toggles
- Inner fleece lining and pockets
- Durable full zip and pocket zips
- Mens has adjustable hook-and-loop cuffs on sleeves
- Ladies has semi-elasticated cuffs with wind-stop inner sleeve

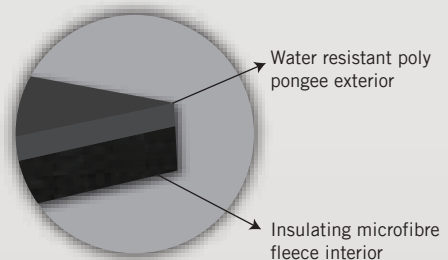

ZIP OFF SLEEVE SOFTSHELL JACKET

JACKET COLLECTION

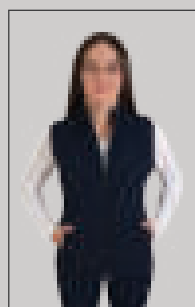
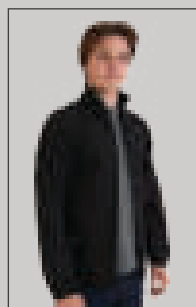

Mens - Product Code: **GMSS2**

Ladies - Product Code: **GLSS2**



Navy



Black

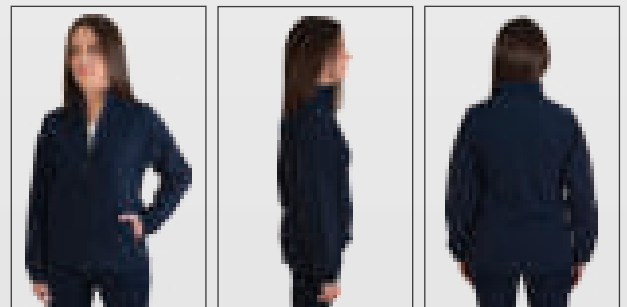
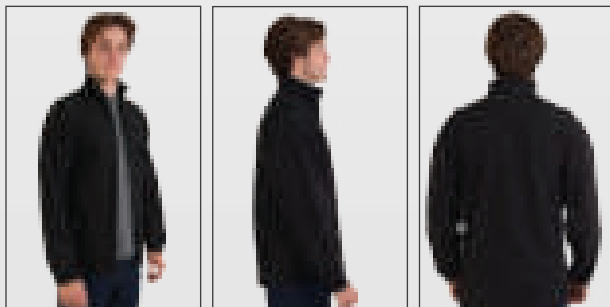

FABRIC: Poly pongee with inner microfibre fleece

ADULT SIZES: S - M - L - XL - 2XL - 3XL - 4XL - 5XL

FEATURES:

- Stand up collar
- Inner fleece lining
- Durable full zip and zip seal pockets



WIND RESISTANT



WATER RESISTANT



WASH & WEAR

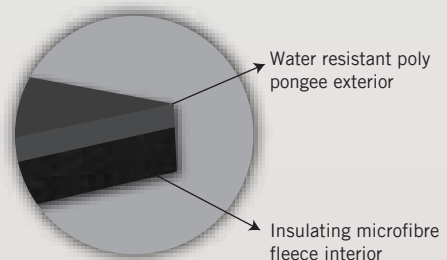

BODYWARMER

JACKET COLLECTION



Mens - Product Code: **MBW1**

Ladies - Product Code: **LBW1**



Black

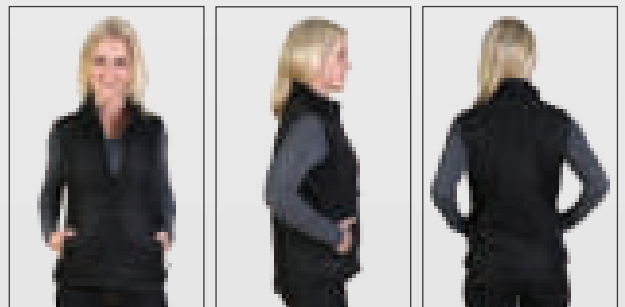

FABRIC: Poly pongee with water resistant coating

ADULT SIZES: S - M - L - XL - 2XL - 3XL - 4XL - 5XL

FEATURES:

- Water resistant PU coating
- Grey polyester inner lining
- Zip seal and fleece lined pockets
- Reversed zip and side waist toggles



Pongee fabric detail



GC ZIP OFF SLEEVE PUFFER JACKET

JACKET COLLECTION



Mens - Product Code: **MPJ1**

Ladies - Product Code: **LPJ1**



Navy



Black

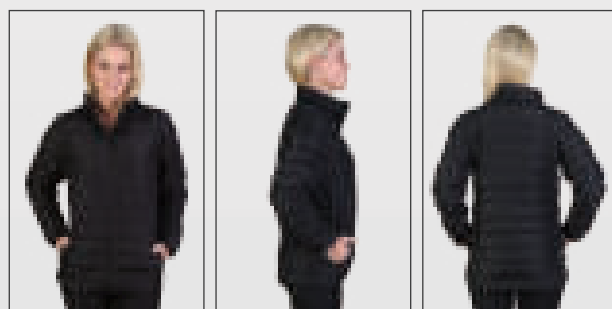
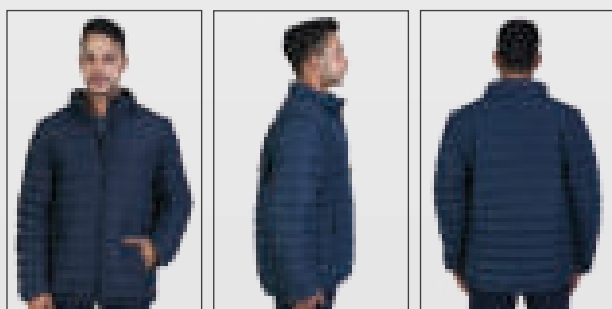

FABRIC: Polytech

ADULT SIZES: XS - S - M - L - XL - 2XL - 3XL - 4XL - 5XL

FEATURES:

- Padding for insulation
- Stand up collar
- Durable full zip and pocket zips
- Removable sleeves allow you to use this jacket as a puffer bodywarmer



GC TECH ALL WEATHER JACKET

JACKET COLLECTION



Mens - Product Code: **AWJ3**

Ladies - Product Code: **LAWJ3**



Black/Red

Black/Lime

Black/Cyan

Black/Graphite

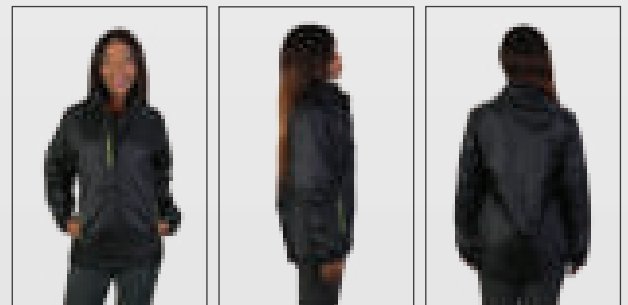
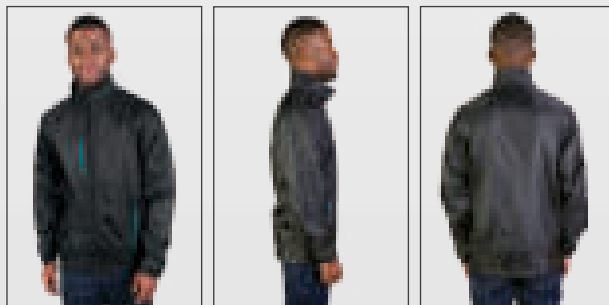
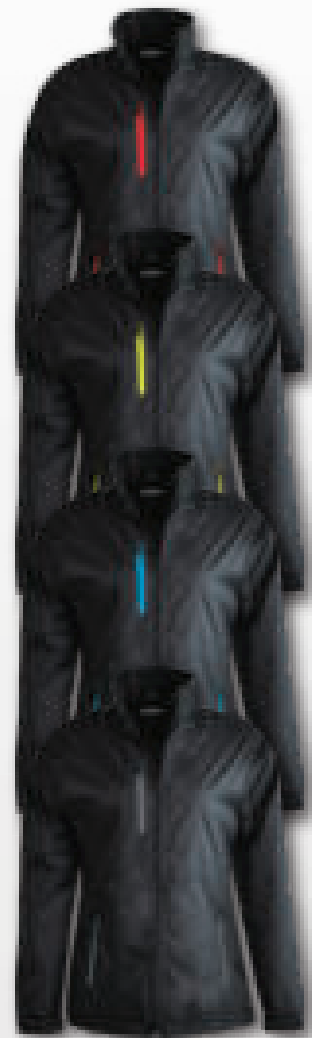

FABRIC: Water resistant nylon with graphite inner towelling

ADULT SIZES: S - M - L - XL - 2XL - 3XL

FEATURES:

- Contrast zip seal pockets
- Adjustable hook-and-loop elasticated cuffs
- Superior quality graphite towelling for warmth



Inner graphite towelling lining

ALL WEATHER MACJACK

JACKET COLLECTION



Mac Jack®

FOR MORE INFORMATION
SCAN NOW



Product Code: **AWJ202**

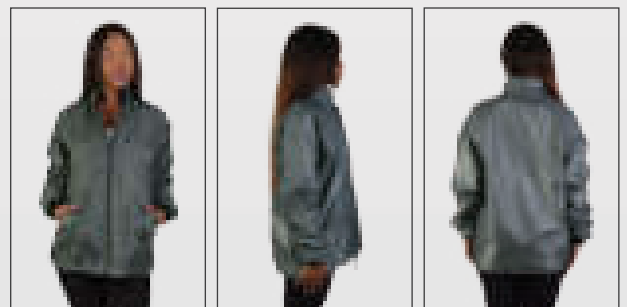

FABRIC: Water resistant nylon with inner towelling

ADULT SIZES: S - M - L - XL - 2XL - 3XL - 4XL - 5XL

FEATURES:

- Chunky durable zip
- Hem with drawstring
- 1x1 Ribbed, water repellent cuffs
- Zip away hood with toggles and drawstring
- High quality inner towelling lining for warmth and comfort

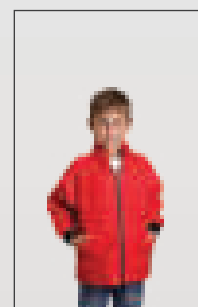

Matching Youth sizes
Product code: KAW202
- Page 172



All Weather
Fluorescent Jacket
Product code: HJV4
- Page 180



YOUTH ALL WEATHER MACJACK

JACKET COLLECTION



Product Code: **KAW202**

FABRIC: Water resistant nylon with inner towelling

ADULT SIZES: 4/5yrs - 6/7yrs - 8/9yrs - 10/11yrs - 12/13yrs

FEATURES:

- Chunky durable zip
- Hem with drawstring
- 1x1 Ribbed, water repellent cuffs
- Zip away hood with toggles and drawstring
- High quality inner towelling lining for warmth and comfort

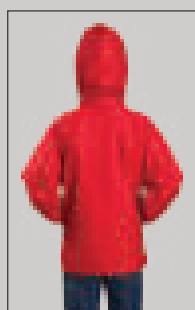

APEX JACKET

JACKET COLLECTION



Reflective trim detail

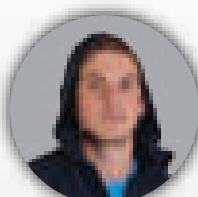

Fold away hood

Navy



Product Code: **APJ1**

FABRIC: 100% Nylon woven jacket with acrylic coating for water resistance

ADULT SIZES: S - M - L - XL - 2XL - 3XL

FEATURES:

- Water resistant coating
- Reflective trim on pockets and neck
- Adjustable toggles and concealed hood
- Semi-elasticated cuffs with velcro adjustment



WASH & WEAR



WIND RESISTANT



WATER RESISTANT

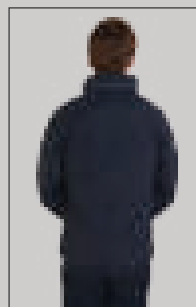
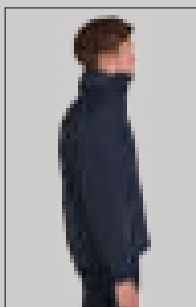

PADDED PARKA JACKET

JACKET COLLECTION



Navy



Black



Product Code: **PJU202**

FABRIC: 100% Nylon water resistant
honeycomb tason fabric

ADULT SIZES: S - M - L - XL - 2XL - 3XL

FEATURES:

- Padded for superior insulation
- Adjustable hook-and-loop cuffs on sleeves
- Bungee cord at hem and zip seal pockets
- Zip away hood

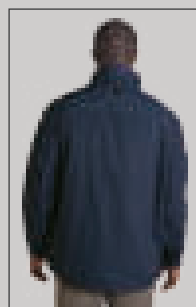
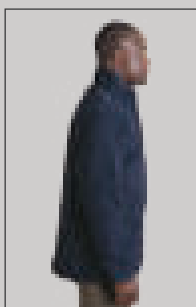

SWIMWEAR



FEMALE RACERBACK SWIMSUIT

SWIMWEAR



LADIES':



Navy



Black

GIRLS':



Product Code: **FRS1**

FABRIC: Polyester

GIRLS' SIZES: 5-6y, 7-8y, 9-10y, 11-12y

LADIES' SIZES: 32 - 34 - 36 - 38 - 40

FEATURES:

- Suitable for training
- Timeless, classic design
- Stretch allows flexibility
- Gusset allows for a better fit

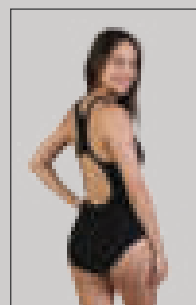
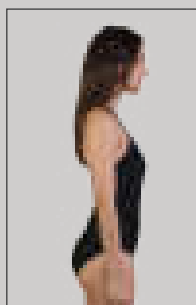

JAMMER

SWIMWEAR



ADULTS:



YOUTH:



Product Code: **JAM1**

FABRIC: Polyester

YOUTH SIZES: 5-6y, 7-8y, 9-10y, 11-12y
ADULTS' SIZES: 32 - 34 - 36 - 38 - 40

FEATURES:

- Suitable for training
- Timeless, classic design
- Stretch allows flexibility
- Gusset allows for a better fit
- Suitable for females to wear under shorts for sporting activities



MALE BRIEF SWIMSUIT

SWIMWEAR

MEN'S:

Navy

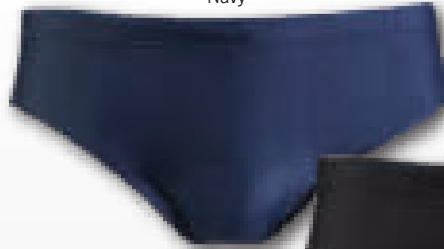

Black



BOYS':

Navy

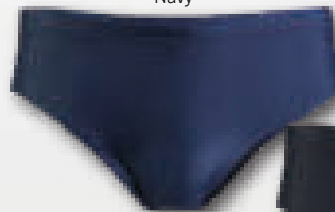

Black

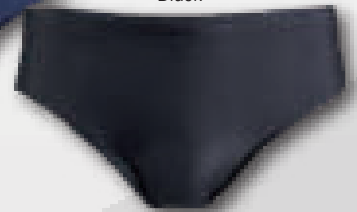

Product Code: **MBR1**

FABRIC: Polyester

BOYS' SIZES: 5-6y, 7-8y, 9-10y, 11-12y

MEN'S SIZES: 32 - 34 - 36 - 38 - 40

FEATURES:

- Suitable for training
- Timeless, classic design
- Stretch allows flexibility
- Gusset allows for a better fit



WASH & WEAR



STRETCH

GC GLOBAL
CITIZENTM

FOR MORE INFORMATION
SCAN NOW



WORKWEAR COLLECTION



HIGH VISIBILITY T-SHIRTS

WORKWEAR COLLECTION



CLASSIC HIGH
VISIBILITY T-SHIRT



HIGH VISIBILITY
T-SHIRT

TUFF-IT[®]

FOR MORE INFORMATION
SCAN NOW



Product Code: **STS2**

Product Code: **STS1**



Fluorescent Orange



Fluorescent Yellow

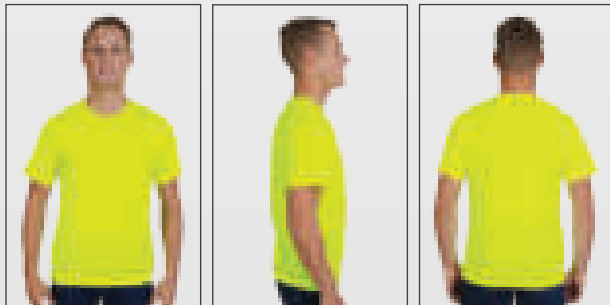

FABRIC: Poly eyelet

ADULT SIZES: S - M - L - XL - 2XL - 3XL

FEATURES:

- Dries quickly through evaporation
- STS1 has highly reflective tape for night visibility
- Creates a cool, dry zone next to the skin
- High quality poly eyelet fabric for maximum breathability and coolness



Matching high visibility caps
Product code: CMK3 - Page 184

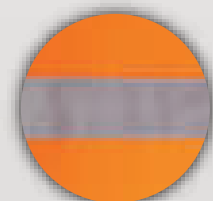

Reflective trim detail

HIGH VISIBILITY GOLFER

WORKWEAR COLLECTION



Matching high visibility caps
Product code: CMK3 - Page 192

Fluorescent Yellow



Fluorescent Orange



Product Code: **HVG1**

FABRIC: Polyester interlock

ADULT SIZES: S - M - L - XL - 2XL - 3XL

FEATURES:

- Dries quickly through evaporation
- Contrasting buttons to match raglan trim
- High quality polyester interlock with moisture management properties
- Raglan trim on front and back made from highly reflective tape for night visibility

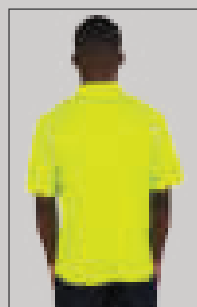
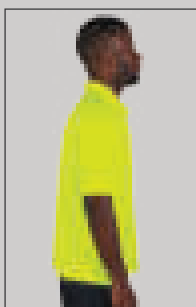

FREEZER JACKET

WORKWEAR COLLECTION



Product Code: **FJK1**

FABRIC: Water resistant oxford nylon

ADULT SIZES: S - M - L - XL - 2XL - 3XL

FEATURES:

- Zip away hood
- Stand up collar
- Elasticated cuffs
- Hand slot behind front pocket
- Padded for warmth and insulation



CONTI SUITS

WORKWEAR COLLECTION



Product Code: **CNS1**

FABRIC: Polycotton twill (80/20) - 195g

ADULT SIZES: (Sold as a set) 32 jacket, 28 trousers - 34 jacket, 30 trousers - 36 jacket, 32 trousers - 38 jacket, 34 trousers - 40 jacket, 36 trousers - 42 jacket, 38 trousers - 44 jacket, 40 trousers - 46 jacket, 42 trousers

FEATURES:

- Chest pocket with side stitched pocket flap and 2 handy side pockets
- Concealed front zip
- Back elasticated waistband on pants
- Pants have side slant pockets and a right back pocket
- Triple-stitching on inner leg and back rise for durability
- Belt loops



ALL WEATHER FLUORESCENT & HIGH VISIBILITY JACKETS

WORKWEAR COLLECTION



ALL WEATHER FLUORESCENT JACKET



HIGH VISIBILITY JACKET

TUFF-IT[®]

FOR MORE INFORMATION
SCAN NOW



Product Code: **HVJ4**

Product Code: **HVJ1**

Fluorescent Yellow



Both styles have
zip away hoods



Fluorescent Orange



FABRIC: Water resistant nylon with towelling lining

ADULT SIZES: S - M - L - XL - 2XL - 3XL

FEATURES:

- Chunky durable zip
- Superior quality coated nylon
- Hem with drawstring and toggles
- High quality inner towelling lining for warmth
- Zip away hood with drawstring
- HVJ1 includes highly reflective tape for night visibility

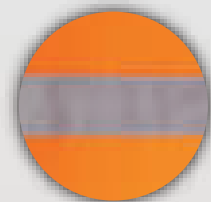

Reflective trim detail



Matching high visibility caps
Product code: CMK3 - Page 192

HIGH VISIBILITY PARKA & SPARK JACKETS

WORKWEAR COLLECTION



HIGH VIS PARKA JACKET

HIGH VIS SPARK JACKET

TUFF-IT[®]



Product Code: **HVJ2**

Product Code: **HVJ3**

Fluorescent Orange



Fluorescent Yellow

Both styles have a
zip away hood



Black/Fluorescent yellow

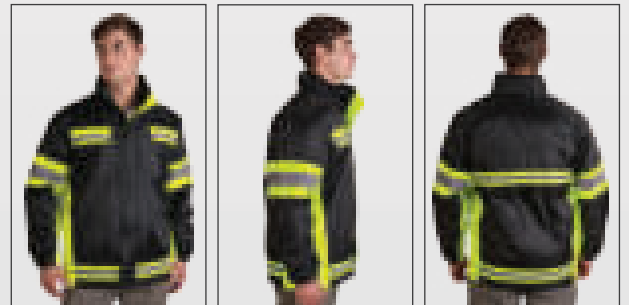

FABRIC: Water resistant oxford nylon with reflective tape

ADULT SIZES: S - M - L - XL - 2XL - 3XL

FEATURES:

- Stand up collar
- Padded for warmth and insulation
- Highly reflective tape for night visibility
- Zip away hood
- HVJ2 has a hand slot behind front pockets
- HVJ3 has internal and external pockets



Matching high visibility caps
Product code: CMK3 - Page 192



WIND RESISTANT



WATER RESISTANT



HIGH VISIBILITY

HIGH VISIBILITY CAP

WORKWEAR COLLECTION



Fluorescent orange



Fluorescent yellow



Hook-and-loop fastener



Top view

Product Code: **CMK3**

FABRIC: Polyester and cotton

ADULT SIZES: One size fits all

FEATURES:

- Durable plastic inner to retain peak shape
- Contrast reflective trim for night visibility



MATCHING OPTIONS:

High Vis Jackets
- page 179 to 183



High Vis Golfer
- page 178



Classic High Vis T-Shirts
- page 176



SERVICE COLLECTION



WAIST & BIB APRON

SERVICE COLLECTION



WAIST APRON



BIB APRON



Product Code: **APD3**



Product Code: **APD4**

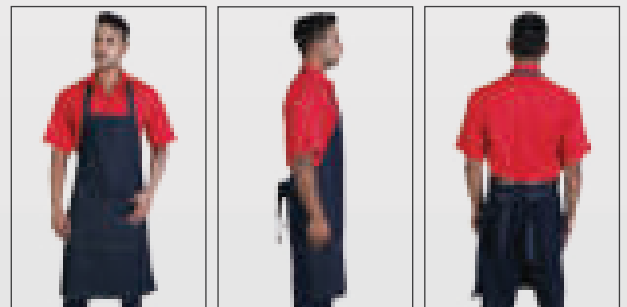

FABRIC: Polycotton twill (white, black, navy, red, khaki) and denim

ADULT SIZES: One size fits all

FEATURES:

- Back ties
- Durable heavy duty fabric
- Double front pockets with reinforced stitching

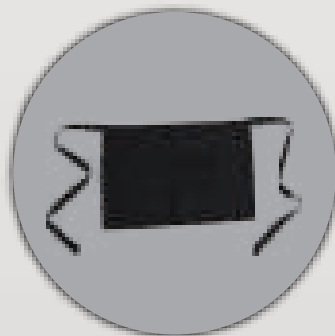

WAITER'S & UTILITY APRON

SERVICE COLLECTION



WAITER'S APRON



UTILITY APRON



Product Code: **APD201**

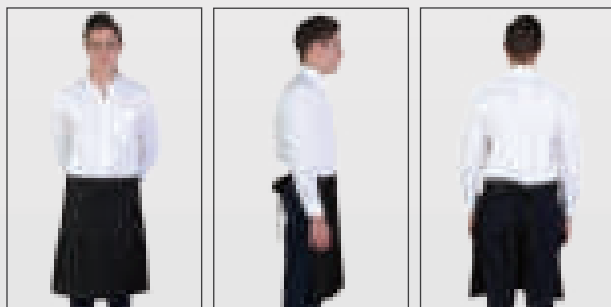

FABRIC: Polycotton twill (white, black, navy, red) and denim

ADULT SIZES: One size fits all

FEATURES:

- Back ties
- Durable heavy duty fabric
- Double front pockets with reinforced stitching

Product Code: **APD202**

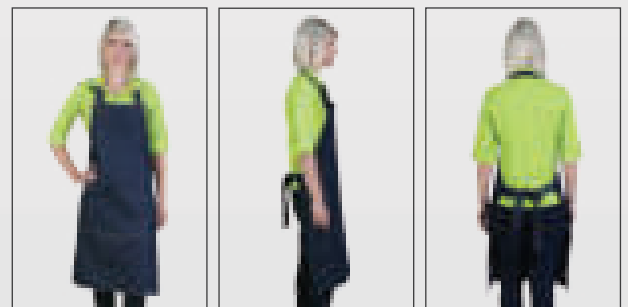

APD202 has an adjustable neck strap



Back ties

SERVICE COVERALLS

SERVICE COLLECTION



Mens - Product Code:
ALT2KTN - Alex Scrub Top

Ladies - Product Code:
LET2KTN - Lexie Scrub Top

TEP4KTN - Unisex Scrub Pants



FABRIC: KOOLTRON polycotton

ADULT SIZES:

Alex Scrub Top: XS - S - M - L - XL - 2XL - 3XL - 4XL - 5XL

Lexie Scrub Top & Unisex Scrub Pants: 28 - 30 - 32 - 34 - 36 - 38 - 40 - 42 - 44 - 46 - 48 - 50 - 52 - 54

FEATURES:

- Multiple pockets on all garments
- High quality KOOLTRON polycotton fabric
- ALEX and LEXIE have a comfortable V-neck design
- TERRY have an elasticated waist for comfort and is ideal for most body types

FRANCES DRESS & HEAD SCARF

SERVICE COLLECTION



Product Code: **FRD2KTN**

Product Code: **DOH1KTN**



Stone



Navy



Dusk blue

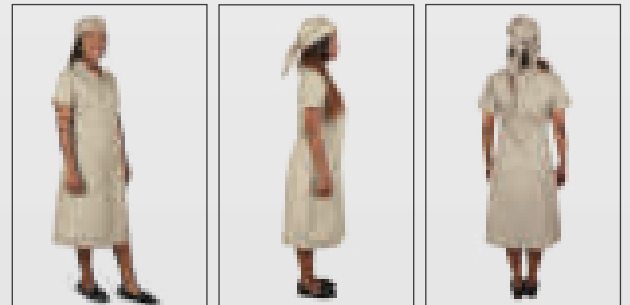

FABRIC: KOOLTRON polycotton

FRD2KTN SIZES: 28 - 30 - 32 - 34 - 36 - 38 - 40 - 42 - 44 - 46 - 48 - 50 - 52 - 54

DOH1KTN SIZES: One size fits all

FRD2KTN FEATURES:

- Tapered panels
- Turn back cuffs on sleeves
- Engraved DUCHESS buttons
- Handy side pockets and a left breast pocket
- Designed with hospitality, service, medical and cleaning industries in mind

DOH1KTN FEATURES:

- Promotes hygiene
- Complements the FRANCES DRESS

HEAD SCARF DIMENSIONS:

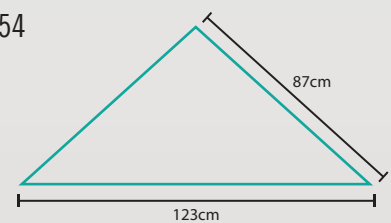

CINDY COVERALL

SERVICE COLLECTION



Navy



Black

Product Code: **CIA1MST**

FABRIC: Mini matt - 100% polyester

ADULT SIZES: XS - S - M - L - XL - 2XL - 3XL - 4XL - 5XL

FEATURES:

- Handy front pockets
- Engraved DUCHESS buttons
- Bound edges for a neat finish
- Protects uniforms and is ideal for medical, service and promotional use

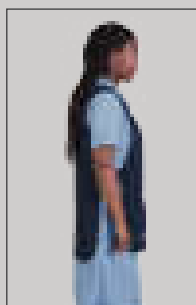

MEDICAL COLLECTION



BEAUTY TOP & SIMON UNISEX COAT

MEDICAL COLLECTION



BEAUTY TOP



SIMON UNISEX COAT



Product Code: **SIT4KTN**

Ladies - Product Code: **BET2KTN**

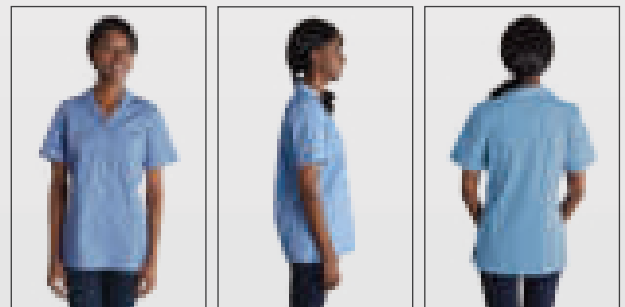
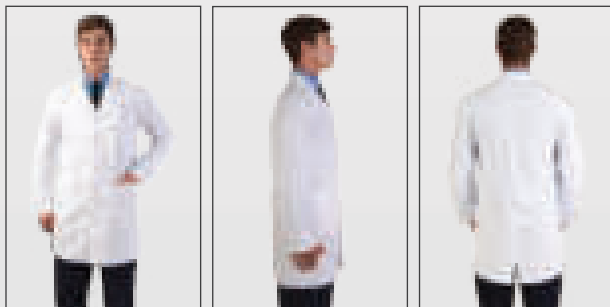

FABRIC: KOOLTRON polycotton

MENS SIZES: 2XS - XS - S - M - L - XL - 2XL - 3XL - 4XL - 5XL

LADIES SIZES: 28 - 30 - 32 - 34 - 36 - 38 - 40 - 42 - 44 - 46 - 48 - 50 - 52 - 54

GENERAL FEATURES:

- High quality KOOLTRON polycotton
- Roomy side pockets and left breast pocket
- Ideal as a medical, lab or dust coat

SIT4KTN FEATURES:

- Longer length
- Back slit for ease of movement

LADIES FEATURES:

- Side slits for comfort and ease of movement

TONY UNISEX COAT

MEDICAL COLLECTION

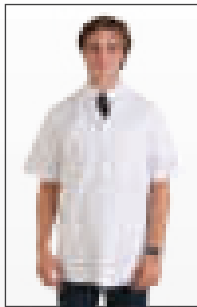

Product Code: **TOT2KTN** - Short Sleeve
TOT4KTN - Long Sleeve

FABRIC: KOOLTRON polycotton

ADULT SIZES:
2XS - XS - S - M - L - XL - 2XL - 3XL - 4XL - 5XL

GENERAL FEATURES:
- Box pleat in back
- High quality KOOLTRON polycotton
- Roomy side pockets and left breast pocket

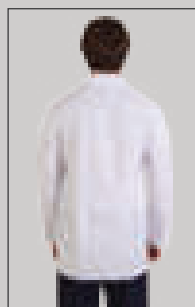
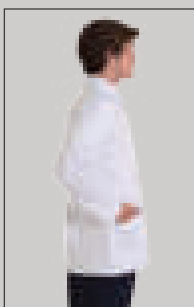

FRANCES DRESS

MEDICAL COLLECTION

The CINDY coverall
complements the Frances Dress:
Code: CIA1 - page 194



Product Code: **FRD2KTN**

FABRIC: KOOLTRON polycotton

ADULT SIZES:

28 - 30 - 32 - 34 - 36 - 38 - 40 - 42 - 44 - 46 - 48 - 50 - 52 - 54

FEATURES:

- Tapered panels
- Turn back cuffs on sleeves
- Engraved DUCHESS buttons
- Handy side pockets and a left breast pocket
- Designed with hospitality, service, medical and cleaning industries in mind

DUCHESS

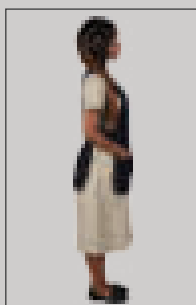

FOR MORE INFORMATION
SCAN NOW



UDINE & BARBARA TOP

MEDICAL COLLECTION



UDINE
TOP



BARBARA
TOP



Product Code: **UDT2MST**

Product Code: **BAT2MST**



Sky/Navy

White

Navy

White/Navy

Navy/White

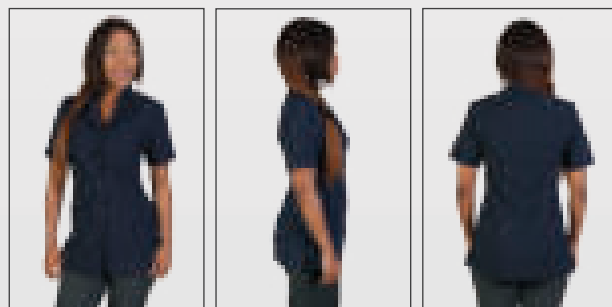
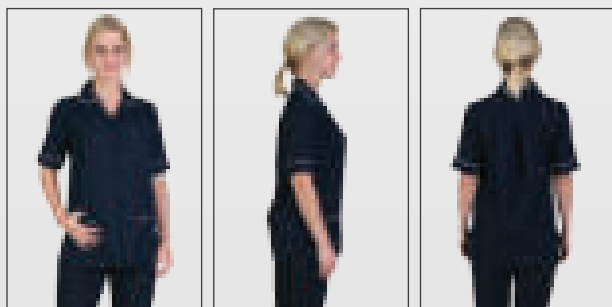

FABRIC: Mini matt - 100% polyester

ADULT SIZES: 28 - 30 - 32 - 34 - 36 - 38 - 40 - 42 - 44 - 46 - 48 - 50 - 52 - 54

GENERAL FEATURES:

- Piping detail
- Left breast pocket and roomy side pockets
- Side slits for comfort and ease of movement
- BAT2MST has fitted shoulder pads and is panelled to create a flattering shape
- UDT2MST has a pleated shoulder design



SCRUBS

MEDICAL COLLECTION



VANGARD

DUCHESS

FOR MORE INFORMATION
SCAN NOW

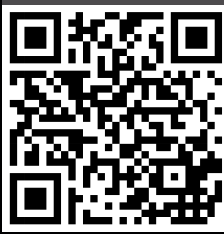

Theatre Cap - Product Code: **THH1KTN**

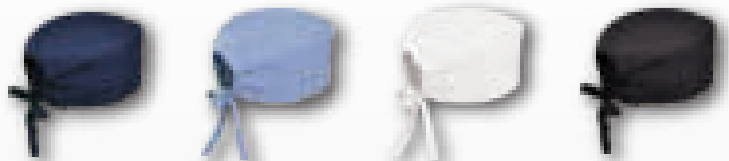

Mens - Product Code:
ALT2KTN - Alex Scrub Top

Ladies - Product Code:
LET2KTN - Lexie Scrub Top

TEP4KTN - Unisex Scrub Pants

Navy Dusk blue White Black

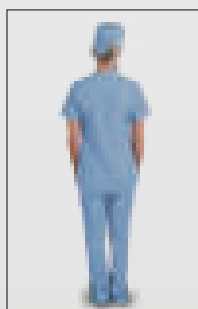
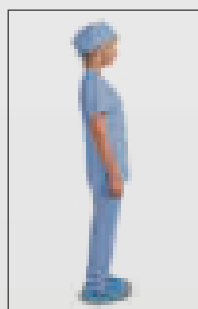
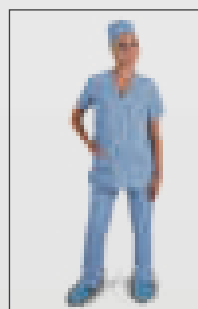
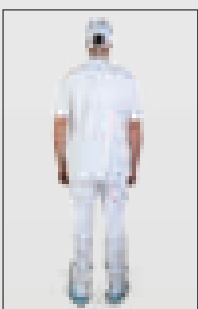
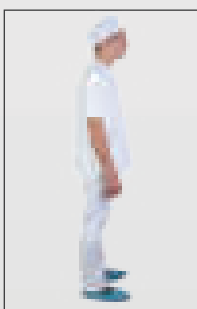
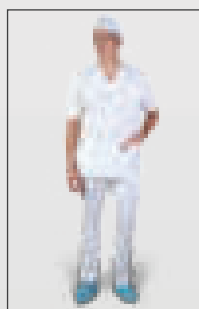
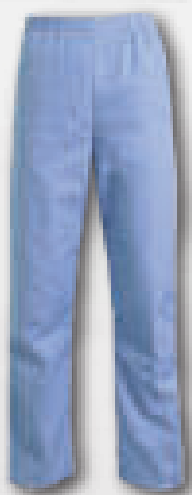

FABRIC: KOOLTRON polycotton

ADULT SIZES:

Alex Scrub Top: XS - S - M - L - XL - 2XL - 3XL - 4XL - 5XL

Lexie Scrub Top & Terry Scrub Pants: 28 - 30 - 32 - 34 - 36 - 38 - 40 - 42 - 44 - 46 - 48 - 50 - 52 - 54

FEATURES:

- Multiple pockets on all tops and pants
- High quality KOOLTRON polycotton fabric
- ALEX and LEXIE have a comfortable V-neck design
- TERRY have an elasticated waist for comfort and is ideal for most body types

THEATRE CAP

MEDICAL COLLECTION



Black



Dusk blue



Navy



White



Product Code: **THH1KTN**

FABRIC: KOOLTRON polycotton

ADULT SIZES: One size fits all

FEATURES:

- Tiebacks for easy adjustment
- High quality KOOLTRON polycotton fabric

VANGARD[™]

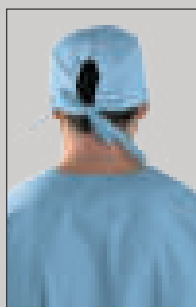

CHEF COLLECTION



GORDON CHEF TOP

CHEF COLLECTION



Product Code: **G CJ1**

FABRIC: KOOLTRON polycotton

ADULT SIZES:

2XS - XS - S - M - L - XL - 2XL - 3XL - 4XL - 5XL

FEATURES:

- French cuffs
- Mandarin chef collar
- Utility pocket on sleeve
- Double layered front design provides an extra layer of protection from hot oils
- Front layer can be reversed to adjust buttoning left over right or right over left

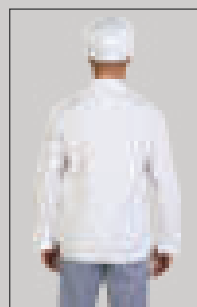
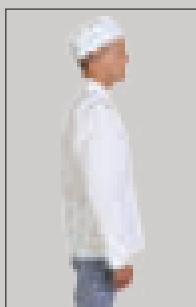

STANLEY CHEF JACKET

CHEF COLLECTION



French cuff on long sleeve



Product Code: **STT2KTN** - Short Sleeve
STT4KTN - Long Sleeve

FABRIC: KOOLTRON polycotton

ADULT SIZES: 2XS - XS - S - M - L - XL - 2XL - 3XL - 4XL - 5XL

FEATURES:

- Mandarin chef collar
- Double layered front design provides an extra layer of protection from hot oils
- Front layer fold can be reversed to adjust buttoning left over right or right over left
- Plastic chef buttons are customizable - black, red and white buttons are available on request. Button code: BCH

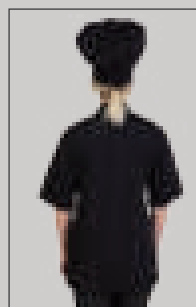
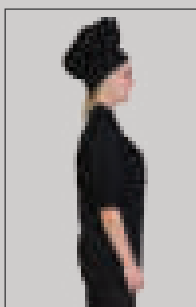
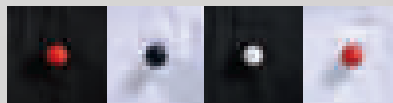

JAMIE CHEF PANTS

CHEF COLLECTION



Product Code: **JAR4C8Y**

FABRIC: Yarn dyed polycotton

ADULT SIZES: 28 - 30 - 32 - 34 - 36 - 38 - 40 - 42 - 44

FEATURES:

- Elasticated waist
- Side pockets and back pocket
- High quality yarn dyed polycotton fabric
- Complements the Stanley and Gordon chef top

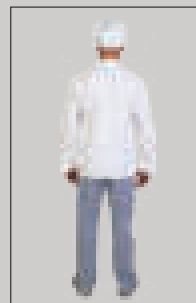
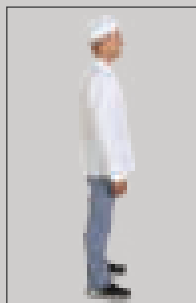

TERRY PANTS

CHEF COLLECTION



Black



White



Product Code: **TEP4KTN**

FABRIC: KOOLTRON polycotton

ADULT SIZES:

28 - 30 - 32 - 34 - 36 - 38 - 40 - 42 - 44 - 46 - 48 - 50 - 52 - 54

FEATURES:

- Side pockets
- Elasticated waist
- High quality KOOLTRON polycotton
- Complements the Stanley and Gordon Chef Top

VANGARD

DUCHESS

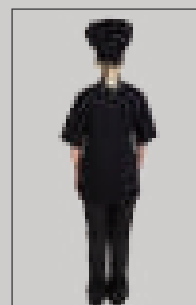
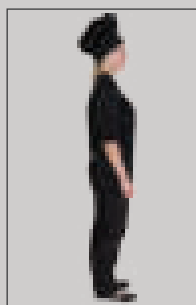

FOR MORE INFORMATION
SCAN NOW



CULINARY HEADWEAR

CHEF COLLECTION

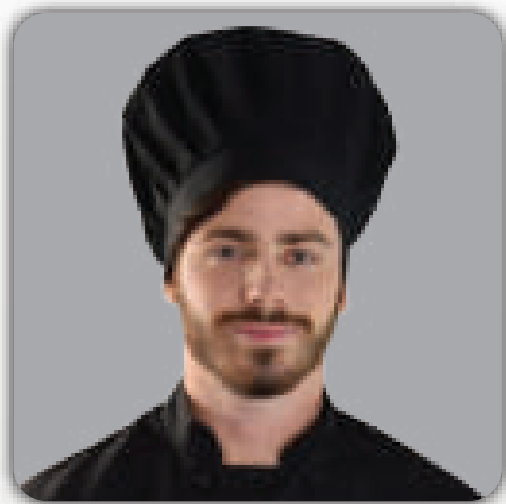

CHEF HAT

Product Code: **CHH1KTN**

FEATURES:

- Adjustable hook-and-loop opening for the perfect fit



BAKERY HAT

Product Code: **BAH1KTN**

FEATURES:

- Elasticated insert
- Comfortable fit



DELI CAP

Product Code: **DEH1KTN**

FEATURES:

- Peak with pleated crown
- Elasticated back for the perfect fit



VANGARD

Our range of culinary headwear options complete your chef outfit and are made from KOOLTRON polycotton which match the STANLEY and GORDON chef tops.

FABRIC: KOOLTRON polycotton
ADULT SIZES: One size fits all

BEAUTY COLLECTION



LILY TOP

BEAUTY COLLECTION



Product Code: **LIT2**

FABRIC: Lightweight mini matt - 100% polyester
(Black is slightly heavier in weight)

ADULT SIZES:
28 - 30 - 32 - 34 - 36 - 38 - 40 - 42 - 44 - 46 - 48 - 50 - 52 - 54

- FEATURES:
- Elegant square neck
 - Free from zips or buttons
 - Side slits for comfort and ease of movement
 - High quality mini matt fabric with wash & wear properties

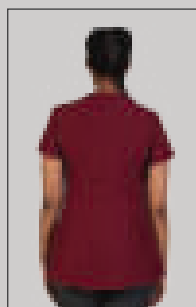
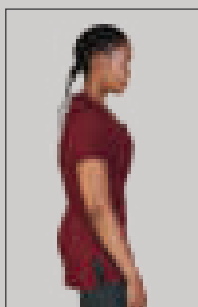

CHELSEA TOP

BEAUTY COLLECTION



Product Code: **CHT2**

FABRIC: Mini matt- 100% Polyester

ADULT SIZES:

28 - 30 - 32 - 34 - 36 - 38 - 40 - 42 - 44 - 46 - 48 - 50 - 52 - 54

FEATURES:

- Back zip
- Side slits for ease of movement
- Elegant teardrop design with self fabric buttons
- High quality mini matt fabric with wash & wear properties

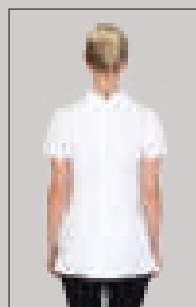
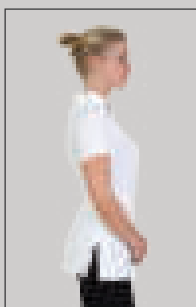

LUCY & MADRI TOP

BEAUTY COLLECTION



LUCY TOP



MADRI TOP



Product Code: **LUT2**

Product Code: **MAT2**

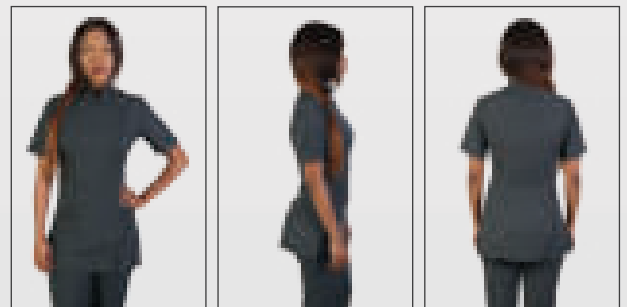
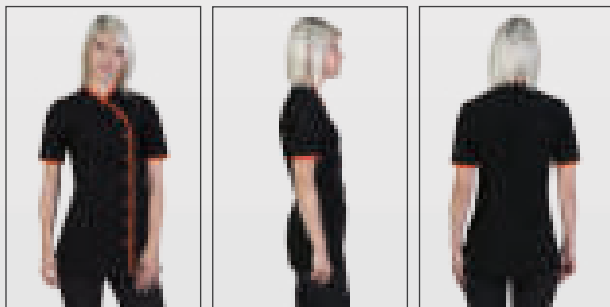

FABRIC: Mini matt - 100% polyester

ADULT SIZES: 28 - 30 - 32 - 34 - 36 - 38 - 40 - 42 - 44 - 46 - 48 - 50 - 52 - 54

GENERAL FEATURES:

- Elegant piping and oriental design
- High quality mini matt fabric with wash & wear properties

LUCY TOP FEATURES:

- Mandarin collar and contrasting fabric buttons
- Enhance your logo with bright trim finishes

MADRI TOP FEATURES:

- Back darts for a feminine fit
- Side slits for ease of movement



NICOLE TOP

BEAUTY COLLECTION



Product Code: **NIT2**

FABRIC: Mini matt - 100% polyester

ADULT SIZES:

28 - 30 - 32 - 34 - 36 - 38 - 40 - 42 - 44 - 46 - 48 - 50 - 52 - 54

FEATURES:

- Elegant piping
- Mandarin collar
- Self fabric buttons
- Side slits for ease of movement
- High quality mini matt fabric with wash & wear properties

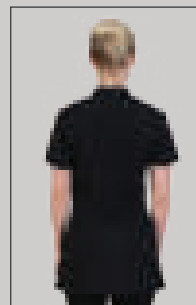

SHOE COLLECTION



LADIES CLOSED HEEL COURT SHOE

SHOE COLLECTION



Navy

Black

Product Code: **LCO1**

SIZES: 3 - 4 - 5 - 6 - 7 - 8

FEATURES:

- Extra gel padding on the heel-part
- Pillow-like softness with every step
- Skin-soft upper
- Frictionless all-day movement
- Thick padded insole
- Provides feet with superior comfort

Bata
COMFIT

FOR SPEEDY AND EASY DETAILS
SCAN NOW



LADIES CLOSED SLIP ON PUMP

SHOE COLLECTION



Product Code: **LPU1**

SIZES: 3 - 4 - 5 - 6 - 7 - 8

FEATURES:

- Extra gel padding on the heel-part
- Pillow-like softness with every step
- Skin-soft upper
- Frictionless all-day movement
- Thick padded insole
- Provides feet with superior comfort

Bata
COMFIT



LADIES SLIP ON SHOE

SHOE COLLECTION



Product Code: **LSH1**

SIZES: 3 - 4 - 5 - 6 - 7 - 8

FEATURES:

- Extra gel padding on the heel-part
- Pillow-like softness with every step
- Skin-soft upper
- Frictionless all-day movement
- Thick padded insole
- Provides feet with superior comfort

Bata
COMFIT

FOR SPEEDY AND EASY DETAILS
SCAN NOW



MENS LACE UP SHOE

SHOE COLLECTION

Black



Product Code: **MLU1**

SIZES: 6 - 7 - 8 - 9 - 10 - 11

FEATURES:

- Extra gel padding on the heel-part
- Pillow-like softness with every step
- Skin-soft upper
- Frictionless all-day movement
- Thick padded insole
- Provides feet with superior comfort

Bata
COMFIT



MENS SLIP ON SHOE

SHOE COLLECTION

Black



Product Code: **MSO1**

SIZES: 6 - 7 - 8 - 9 - 10 - 11

FEATURES:

- Extra gel padding on the heel-part
- Pillow-like softness with every step
- Skin-soft upper
- Frictionless all-day movement
- Thick padded insole
- Provides feet with superior comfort

Bata
COMFIT

FOR SPEEDY AND EASY DETAILS
SCAN NOW



HEADWEAR & BAGS



CLASSIC FIVE PANEL POLYESTER CAP

HEADWEAR & BAGS



Black



Red

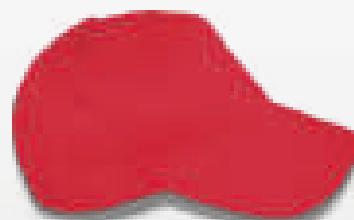

Royal

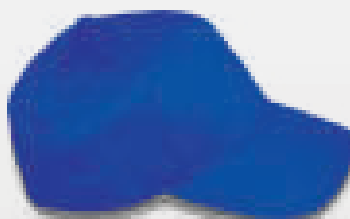

Light beige



Product Code: **CMP1**

FABRIC: Polyester

ADULT SIZES: One size fits all

FEATURES:

- Durable plastic inner to retain peak shape
- Embroidered eyelets for ventilation and styling
- Quality polyester for durability and strength

CAP
ADDICTION®
ONE SIZE FITS ALL

FOR MORE INFORMATION
SCAN NOW



CLASSIC FIVE PANEL COTTON CAP

HEADWEAR & BAGS



Product Code: **CMK201**

FABRIC: 100% Cotton

ADULT SIZES: One size fits all

FEATURES:

- Embroidered eyelets for ventilation and styling
- Durable plastic inner to retain peak shape
- Superior quality cotton fabrics used for coolness, durability and strength

CAP
ADDICTION®
ONE SIZE FITS ALL



CLASSIC SIX PANEL CAP

HEADWEAR & BAGS



Product Code: **CMK202**

FABRIC: Brushed bull denim

ADULT SIZES: One size fits all

FEATURES:

- Embroidered eyelets for ventilation and styling
- Durable plastic inner to retain peak shape
- Superior quality cotton fabrics used for coolness, durability and strength

CAP
ADDICTION®
ONE SIZE FITS ALL

FOR MORE INFORMATION
SCAN NOW



SANDWICH PEAK CAP

HEADWEAR & BAGS



Combat/black



Navy/white



Black/white



Red/white



Royal/white



Product Code: **CMK205**

FABRIC: Brushed bull denim

ADULT SIZES: One size fits all

FEATURES:

- Contrast trim on peak
- Embroidered eyelets for ventilation and styling
- Durable plastic inner to retain peak shape
- Superior quality cotton fabrics used for coolness, durability and strength

CAP
ADDICTION®
ONE SIZE FITS ALL



HEAVY DUTY CAP

HEADWEAR & BAGS



Product Code: **CMK228**

FABRIC: Acrylic wool

ADULT SIZES: One size fits all

FEATURES:

- Embroidered eyelets for ventilation and styling
- Durable plastic inner to retain peak shape
- Highly durable acrylic fabric with superior resistance to fading



Hook-and-loop fastener



HIGH VISIBILITY CAP

HEADWEAR & BAGS



Fluorescent orange

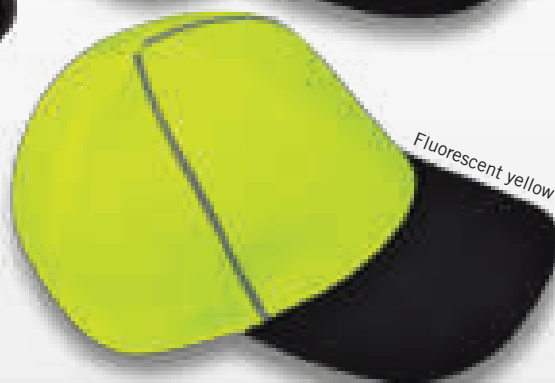

Fluorescent yellow



Hook-and-loop fastener



Top view

Product Code: **CMK3**

FABRIC: Polyester and cotton

ADULT SIZES: One size fits all

FEATURES:

- Durable plastic inner to retain peak shape
- Contrast reflective trim for night visibility



MATCHING OPTIONS:

High Vis Jackets
- page 179 to 183



High Vis Golfer
- page 178



Classic High Vis T-Shirts
- page 176



CAMO CAP

HEADWEAR & BAGS



Classic camo
(Note: style has
variations of pattern)

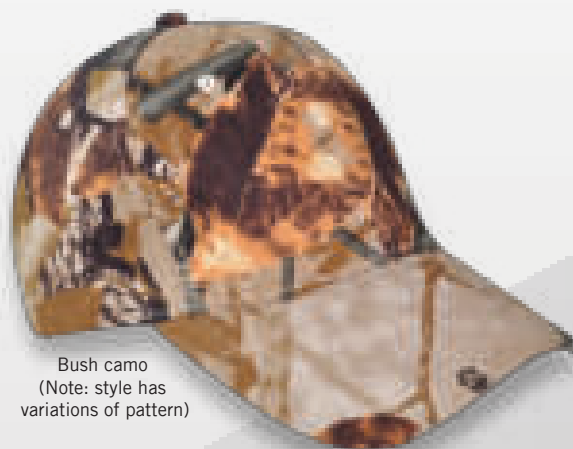

Bush camo
(Note: style has
variations of pattern)

Product Code: **CMK229** - Classic camo
CMK230 - Bush camo

FABRIC: Cotton twill

ADULT SIZES: One size fits all

FEATURES:

- Embroidered eyelets for ventilation and styling
- Durable plastic inner to retain peak shape
- Superior quality cotton fabrics used for coolness, durability and strength

CAP
ADDICTION®
ONE SIZE FITS ALL

Hook-and-loop fastener



FOR SHOPPING ONLINE
SCAN NOW



KNITTED BEANIE

HEADWEAR & BAGS



Product Code: **BNV201**

FABRIC: Knitted - acrylic yarn

ADULT SIZES: One size fits all

FEATURES:

- Snug fit for warmth and comfort
- Top quality acrylic yarn for durability



CAP
ADDICTION®
ONE SIZE FITS ALL



MELANGE KNITTED BEANIES

HEADWEAR & BAGS



Denim melange



Charcoal melange



Product Code: **BNV5**

FABRIC: Knitted - acrylic yarn

ADULT SIZES: One size fits all

FEATURES:

- Snug fit for warmth and comfort
- Top quality acrylic yarn for durability



GO GLOBAL
CITIZENTM

FOR MORE INFORMATION
SCAN NOW



SHOPPER BAG

HEADWEAR & BAGS

Product Code: **SHP2** - Design 2



Red



Sea green

Product Code: **SHP1** - Design 1



Black



Navy



Yellow



Red



Sea green



FABRIC: 100% Polypropylene

DIMENSIONS: 330mm x 375mm x 210mm

FEATURES:

- Double handles with reinforced box stitch
- Made from superior quality, heavy duty polypropylene allowing these bags to be used time and time again.

HB[®]
ACCESSORIES



THERMAL CARRIER SMALL & LARGE

HEADWEAR & BAGS



Product Code: **THC1**



Product Code: **THC2**



FABRIC: 100% Polypropylene

THC1 DIMENSIONS: 220mm x 135mm x 180mm

THC2 DIMENSIONS: 305mm x 338mm x 210mm

GENERAL FEATURES:

- Heat sealed inner thermal foil bag
- Laminated foil lid with durable zip enclosure
- Handles with reinforced box stitch
- Made from superior quality, heavy duty polypropylene allowing bag to be used time and time again

OGIO crunchduffel

HEADWEAR & BAGS



This go-to travel and workout bag delivers bold colors, plenty of room and an athletic design that fits inside most gym lockers.

PRODUCT CODE: **108085**

- Large main compartment
- Side shoe pocket
- Adjustable, padded shoulder strap
- Plastic-molded interlocking handle
- Front-faced zippered pocket
- Side storage pocket
- All metal hardware

SPECS

- DIMENSIONS: 13"h x 24"w x 12"d
- CAPACITY: 3,000 cu.in. / 41L
- WEIGHT: 0.7kg / 1.6 lbs.
- MATERIALS: 300D dobby nylon/600D poly



EASILY BRANDABLE

SHOE POCKET

FOR MORE INFORMATION
SCAN NOW



OGIO fugitivepack

HEADWEAR & BAGS



Black



Heavy-duty construction lets this bag take years of use and abuse.

PRODUCT CODE: **711113**

- Double-lined entry pack
- Internal padded laptop sleeve
- Integrated shoulder harness with neoprene grab handle
- Fleece-lined top drop-in audio pocket with headphone exit port
- Side mesh water bottle pockets
- Dual-side compression straps

SPECS

- DIMENSIONS: 19"h x 12"w x 10"d
- CAPACITY: 2,050 cu.in./33.6L
- WEIGHT: 0.9kg / 2.0 lbs.
- MATERIALS: 300D x 900D rhinoskin poly/600D poly
- LAPTOP SLEEVE: 12.5"h x 10.25"w x 2.5"d, fits most 15" laptops



HYDRATION POCKET



VENTILATION



KEY CLIP



PASSPORT



PENCIL STALL



EASILY BRANDABLE



AUDIO POCKET



LAPTOP SLEEVE



ORGANIZER PANEL



DIGITAL MEDIA



HEADWEAR & BAGS



Black



Explore new frontiers with this modern messenger that comes equipped with a checkpoint friendly flip-down laptop sleeve.

PRODUCT CODE: **117023**

- Adjustable ergonomic shoulder strap
- Three computer accessory sleeve pockets
- Mid-sized main compartment
- Organizer panel with pen loops, padded external hard drive pocket, ID card pocket
- Front zippered pocket for small items
- Quick-access cell phone sleeve pocket on front of messenger flap
- Tube cushion padded handle system and ergonomic zippers
- Hidden magazine compartment between main compartment and laptop sleeve
- Pullman handle attachment sleeve

SPECS

- DIMENSIONS: 14"h x 17"w x 4"d
- CAPACITY: 952 cu.in./15.6L
- WEIGHT: 0.8kg / 1.8 lbs.
- MATERIALS: 1,680 Ballistic poly/600D poly/420D diamond dobby
- LAPTOP SLEEVE: 12"h x 16"w x 1.25"d, fits most 17" laptops



EASILY BRANDABLE

LAPTOP SLEEVE

AUDIO POCKET

CELL POCKET

POWER CORD POCKET

MOUSE POCKET



FILE STASH

ORGANIZER PANEL

POWER SOURCE

PASSPORT

PENCIL STALL



OGIO corporate citycorpmessenger

HEADWEAR & BAGS



Petrol



Travel-savvy design ditches the bottomless-pit syndrome to keep multimedia organized and at the ready.

PRODUCT CODE: **711207**

- Padded top drop-in laptop sleeve
- Audio pocket with headphone exit port
- Cell phone pocket with cell lifter
- Adjustable padded shoulder strap
- Pullman handle attachment sleeve
- Organizer panel
- Palm/calculator pocket
- Internal file separators

SPECS

- DIMENSIONS: 13"h x 18"w x 6"d
- CAPACITY: 1,500 cu.in. / 24.6L
- WEIGHT: 1.6kg / 3.42 lbs.
- MATERIALS: 600D poly/420D dobby poly
- LAPTOP SLEEVE: 11"h x 17"w x 2"d, fits most 15" laptops



FILE STASH
TRAVEL ESSENTIALS
ORGANIZER PANEL
PASSPORT
PENCIL STALL



EASILY BRANDABLE
LAPTOP SLEEVE
DIGITAL MEDIA
AUDIO POCKET
CELL POCKET



PRODUCT ICONS EXPLAINED



A superior quality dyeing process ensures brighter colours and prevents fibers from weakening during the printing process



Garments require little or no ironing and are often crease resistant



The garment contains breathable moisture management fabric which wicks perspiration from the skin to the outer surface and dries quickly through evaporation



The garment contains fluorescent colours and/or reflective tape to increase visibility



A process where the shorter cotton fibres are discarded and impurities removed, making the yarn stronger, smoother, softer and more compact



Fabric offers multi-dimensional stretch allowing flexibility and a more tailored fit



Fabric has water resistant properties



Fabric has wind resistant properties



Product offers superior resistance to fading

CODE INDEX

T-SHIRTS & TOPS

STYLE	DESCRIPTION	PAGE
CTA106/206	190g Super Cotton T-shirt	13
CTA204	170g Combed Cotton T-Shirt	19
CTA202	150g Super Cotton T-shirt	17
CTA205	170g Combed Cotton Long-sleeve T-shirt	19
CTB1/2	145g Promo T-Shirt	12
CTF3	Edge T-Shirt	23
CTF4	Raglan Trim T-Shirt	23
CTH201	145g Classic Cotton T-shirt	7
CTH5	Standard Lifestyle T-shirt	3
CTH6	Heavyweight Lifestyle T-shirt	5
CTL1	150g Fashion Fit T-Shirt	9
CTL4	150g Fashion Fit T-Shirt - L/S	11
CTV3	170g Classic V-Neck T-Shirt	21
KCT202	150g Youth Super Cotton T-shirt	17
LRB1	Ladies Racerback Top	15
LTB3	Ladies V-Neck T-Shirt	20
LTL1	150g Ladies Fashion Fit T-Shirt	9
LTL4	150g Ladies Fashion Fit T-Shirt - L/S	11
LVC3	Ladies Urban Tank Top	15
LVC4	Ladies Lifestyle Vests	13
MMT4/KMT4	Classic Sports T-Shirt	24
MVC1	Mens Lifestyle Vests	13

POLOS & GOLF SHIRTS

STYLE	DESCRIPTION	PAGE
CGU201	Jacquard Collar Golfer	40
CGU3	Pencil Stripe Golfer	47
CGU4	Epic Golfer	49
GLFP10	Ladies Infinity Polo	35
GLFP9	Ladies Stratus Polo	33
GLFP8	Ladies Classic Heavy Weight Polo	31
GLMX6	Ladies Legend Polo	63
GLMX7	Ladies Matrix Polo	67
GLMX8	Ladies Synergy Polo	65
GLMX9	Ladies Vector Polo	61
GMFP10	Infinity Polo	35
GMFP9	Stratus Polo	33
GMFP8	Classic Heavy Weight Polo	31
GMMX6	Legend Polo	63
GMMX7	Matrix Polo	67
GMMX8	Synergy Polo	65
GMMX9	Vector Polo	61
KPK2	Youth Classic Pique Knit Polo	28
LCG3	Ladies Pencil Stripe Golfer	47
LCG4	Ladies Epic Golfer	49
LFP201	Ladies Contrast Trim Polo	39
LOG101	Ladies OGIO Jewel Polo	53
LOG105	Ladies OGIO Glam Polo	57
LOG114	Ladies OGIO Gaze Polo	55
LPK2	Ladies Classic Pique Knit Polo	27
LSB3	Ladies Raised Ridge Polo	37
LSB4	Ladies Trendy Polo	41
LSB5	Ladies Flat Piping Polo	43
LSP1	Ladies Classic Sports Polo	59
MFP201	Contrast Trim Polo	39
MFP3	Raised Ridge Polo	37
MFP4	Trendy Polo	41
MFP5	Flat Piping Polo	43
MFP6	Raglan Trim Polo	46
MFP7	Statement Polo	41
MSP1	Classic Sports Polo	59
OG101	OGIO Calibre 2.0 Polo	53
OG106	OGIO Trax Polo	47
OG107	OGIO O-boy Polo	57
OG110	OGIO Optic Polo	55
PKD201	Classic Pique Knit Polo	27
PKD3	Long Sleeve Pique Knit Polo	29
SIE8	Classic Microdot Polo	64

SHIRTS & BLOUSES

STYLE	DESCRIPTION	PAGE
CAS2C3	Cameron Shirt - Check Design 3 - S/S	81
CAS4C3	Cameron Shirt - Check Design 3 - L/S	81
CAS20PC	Cameron Shirt - S/S	77
CAS2S5	Cameron Shirt - Stripe Design 5 - S/S	83
CAS2S6	Cameron Shirt - Stripe Design 6 - S/S	89
CAS2S8	Cameron Shirt - Stripe Design 8 - S/S	87
CAS40PC	Cameron Shirt - L/S	77
CAS4S5	Cameron Shirt - Stripe Design 5 - L/S	83
CAS4S6	Cameron Shirt - Stripe Design 6 - L/S	89
CAS4S8	Cameron Shirt - Stripe Design 8 - L/S	87
DOB2S5	Donna Blouse - Stripe Design 5 - S/S	83
DOB3C3	Donna Blouse - Check Design 3 - 3/4	81
DOB3S6	Donna Blouse - Stripe Design 6 - 3/4	89
DOB3S8	Donna Blouse - Stripe Design 8 - 3/4	87
DOB4S5	Donna Blouse - Stripe Design 5 - L/S	83
JEB2DPK	Jessica Blouse	103
LBS1	Ladies Heavy Duty Bush Shirt	99
LBS2	Ladies Venture Bush Shirt	97
LWC201	Ladies Woven Chambray Shirt - 3/4	73
LWP1	Ladies Traction Pit Crew Shirt	93
LWS1	Ladies Classic Woven Shirt - S/S	75
LWS2	Ladies Classic Woven Shirt - L/S	75
LWS5	Ladies Vertistripe Woven Shirt - S/S	91

SHIRTS & BLOUSES

STYLE	DESCRIPTION	PAGE
LWS6	Ladies Vertistripe Woven Shirt - L/S	91
LWS7	Ladies Dynamic Woven Shirt	95
LWS8	Ladies Icon Woven Shirt - 3/4	71
MAS2C1	Matthew Shirt - Check Design 1 - S/S	79
MAS2S4	Matthew Shirt - Stripe Design 4 - S/S	85
MAS4C1	Matthew Shirt - Check Design 1 - L/S	79
MAS4S4	Matthew Shirt - Stripe Design 4 - L/S	85
MBS2	Venture Bush Shirt	97
MBS3	Savannah Bush Shirt	100
MWP1	Traction Pit Crew Shirt	93
MWS1	Classic Woven Shirt - S/S	75
MWS2	Classic Woven Shirt - L/S	75
MWS5	Vertistripe Woven Shirt - S/S	91
MWS6	Vertistripe Woven Shirt - L/S	91
MWS7	Dynamic Woven Shirt	95
MWS8	Icon Woven Shirt - S/S	71
MWS9	Icon Woven Shirt - L/S	71
PNB2SKO	Penny Blouse - Starburst Design - S/S	102
PNB4SKO	Penny Blouse - Starburst Design - L/S	102
ROB2C1	Roselina Blouse - Check Design 1 - S/S	79
ROB4C1	Roselina Blouse - Check Design 1 - L/S	79
ROB20PC	Roselina Blouse - S/S	77
ROB30PC	Roselina Blouse - 3/4	77
ROB40PC	Roselina Blouse - L/S	77
ROB3S4	Roselina Blouse - Stripe Design 4 - 3/4	85
WSC201	Heavy Duty Bush Shirt	95
WSC202	Woven Chambray Shirt - S/S	73
WSC203	Woven Chambray Shirt - L/S	73
WSC204	Three-tone Small Check Shirt - S/S	104
WSC205	Three-tone Small Check Shirt - L/S	104
WSC206	Heavy Duty Two-Tone Bush Shirt	101

FORMAL COLLECTION

STYLE	DESCRIPTION	PAGE
CLD1	Claire Dress	112
FRJ1	Freya Gilet	109
JAD1	Jane Dress	112
JOW1	John Waistcoat	107
PAW1	Paula Waistcoat	107
PEJ4	Peter Men's Suit Jacket - Long Sleeve	111
ROJ2	Rosa Jacket Short Sleeve	109
ROJ4	Rosa Jacket - Long Sleeve	111
SAR1	Sarah Dress	112

PANTS & TROUSERS

STYLE	DESCRIPTION	PAGE
BEP4	Berlei Pants	119
CLR4KTN	Clark Scrub Pants	122
CPF3	Polycotton Chinos	124
CPF4	5 Pocket Chinos	125
ELP1	Ella Pants	121
JFP1	Classic Denim Jeans	123
LBT1	Ladies Bengaline Pants	114
LJF1	Ladies Denim Jeans	123
PAP4	Patricia Pants	117
PHR4	Phillip Trousers	117
PVT3	Classic Trousers	115
SAP4	Salis Pants	120
TEP4	Terry Pants	119
TEP4KTN	Terry Scrub Pants	126

SKIRTS & DRESSES

STYLE	DESCRIPTION	PAGE
AVZ1	Ava Skirt	128
CLD1	Claire Dress	134
DIA1	Diana Skirt	129
DIZ6	Didi Skirt - 60cm	131
DIZ8	Didi Skirt - 80cm	131
FRD2KTN	Frances Dress	136
JAD1	Jane Dress	133
LIZ6	Lize Skirt - 60cm	132
RID2MST	Rina Dress	132
SAR1	Sarah Dress	135

KNITWEAR & FLEECE

STYLE	DESCRIPTION	PAGE
BLJ1	Belle Fleece - Sleeveless	143
BMJ1	Beau Fleece - Sleeveless	143
BNV203	Polar Fleece Scarves	155
BNV204	Polar Fleece Gloves	155
JRI201	Classic Sleeveless Jersey	159
JRI202	Classic Long Sleeve Jersey	159
JRI5	Sleeveless Upmarket Jersey	157
JRI6	Long Sleeve Upmarket Jersey	157
KEJ4KNI	Kelly Cardigan	160
KQZ1	Youth Quarter Zip Fleece	156

KNITWEAR & FLEECE

STYLE	DESCRIPTION	PAGE
LFH1	Ladies Zip Up Fleece Hoodie	149
LFH2	Ladies Classic Hoodie	145
LFH3	Ladies Classic Zip Up Hoodie	147
LFQ3	Ladies Zip Off Sleeve Polar Fleece	141
LKC1	Ladies Classic Cardigan	159
LPM201	Ladies Classic Microfibre Polar Fleece	139
PFH1	Zip Up Fleece Hoodie	149
PFH2	Classic Hoodie	145
PFH3	Classic Zip Up Hoodie	147
PFM201	Double-sided Microfibre Polar Fleece	150
PFM202	Two-tone Microfibre Polar Fleece	151
PFM205	Sleeveless Microfibre Polar Fleece	152
PFM3	Classic Microfibre Polar Fleece	139
PFQ203	Zip Off Sleeve Polar Fleece	141
PFT201	Lightweight Polar Fleece	153

JACKET COLLECTION

STYLE	DESCRIPTION	PAGE
APJ1	Apex Jacket	177
AWJ202	All Weather Macjack	175
AWJ3	Tech All Weather Jacket	173
GLSS2	Ladies Zip Off Sleeve Softshell Jacket	167
GMS2	Zip Off Sleeve Softshell Jacket	167
KAW202	Youth All Weather Macjack	176
LAWJ3	Ladies Tech All Weather Jacket	173
LBW1	Ladies Bodywarmer	169
LFS1	Ladies Fusion Softshell Jacket	165
LPJ1	Ladies Zip Off Sleeve Puffer Jacket	171
LSS1	Ladies Classic Softshell Jacket	163
MBW1	Bodywarmer	169
MFS1	Fusion Softshell Jacket	165
MPJ1	Zip Off Sleeve Puffer Jacket	171
MSS1	Classic Softshell Jacket	163
PJU202	Padded Parka Jacket	178

SWIMWEAR

STYLE	DESCRIPTION	PAGE
FRS1	Female Racerback Swimsuit	180
JAM1	Jammer	181
MBR1	Male Brief Swimsuit	182

WORKWEAR COLLECTION

STYLE	DESCRIPTION	PAGE
CMK3	High Visibility Cap	192
CNS1	Conti Suits	187
FJK1	Freezer Jacket	187
HVG1	High Visibility Golfer	186
HVJ1	High Visibility Jacket	189
HVJ2	High Visibility Parka Jacket	191
HVJ3	High Visibility Spark Jacket	191
HVJ4	All Weather Fluorescent Jacket	189
STS1	High Visibility T-Shirt	185
STS2	Classic High Visibility T-Shirt	185

SERVICE COLLECTION

STYLE	DESCRIPTION	PAGE
ALT2KTN	Alex Scrub Top	199
APD201	Waiter's Apron	197
APD202	Utility Apron	197
APD3	Waist Apron	195
APD4	Bib Apron	195
CIA1MST	Cindy Coverall	202
DOH1KTN	Head Scarf	201
FRD2KTN	Frances Dress	201
LET2KTN	Lexie Scrub top	199
TEP4KTN	Terry Scrub Pants	199

MEDICAL COLLECTION

STYLE	DESCRIPTION	PAGE
ALT2KTN	Alex Scrub Top	211
BAT2MST	Barbara Top	201
BET2KTN	Beauty Top - Short Sleeve	209
CLR4KTN	Clark Scrub Pants	203
FRD2KTN	Frances Dress	207
LET2KTN	Lexie Scrub top	211
RID2MST	Rina Dress	199
SIT4KTN	Simon Unisex Coat - Long Sleeve	205
TEP4KTN	Terry Scrub Pants	211
THH1KTN	Theatre Cap Unisex	212
TOT2KTN	Tony Unisex Coat - Short Sleeve	206
TOT4KTN	Tony Unisex Coat - Long Sleeve	206
UDT2MST	Udine Top	209

CHEF COLLECTION

STYLE	DESCRIPTION	PAGE
BAH1KTN	Bakery Hat	218
CHH1KTN	Chef Hat	218
CLR4KTN	Clark Scrub Pants	209
DEH1KTN	Deli Cap	218
GCJ1	Gordon Chef Top	214
JAR4C8Y	Jamie Chef Pants	216
STT2KTN	Stanley Chef Top - Short Sleeve	215
STT4KTN	Stanley Chef Top - Long Sleeve	215
TEP4KTN	Terry Scrub Pants	217

BEAUTY COLLECTION

STYLE	DESCRIPTION	PAGE
CHT2	Chelsea Top	221
LIT2	Lily Top	220
LUT2	Lucy Top	223
MAT2	Madri Top	223
NIT2	Nicole Top	224

SHOE COLLECTION

STYLE	DESCRIPTION	PAGE
LC01	Ladies Closed Heel Court Shoe	226
LPU1	Ladies Closed Slip On Pump	227
LSH1	Ladies Slip On Shoe	228
MLU1	Mens Lace Up Shoe	229
MS01	Mens Slip On Shoe	230

HEADWEAR & BAGS

STYLE	DESCRIPTION	PAGE
108085	OGIO Crunch Duffel	244
117023	OGIO Voyager Messenger	246
711113	OGIO Fugitive Backpack	245
711207	OGIO Corporate City Corp Messenger	247
BNV201	Knitted Beanies	229
BNV202	Polar Fleece Beanies	226
BNV5	Melange Knitted beanies	240
CMK201	Classic Five Panel Cotton Cap	233
CMK202	Classic Six Panel Cap	234
CMK205	Sandwich Peak Cap	235
CMK228	Heavy Duty Cap	236
CMK229	Classic Camo Cap	238
CMK230	Bush Camo Cap	238
CMK3	High Visibility Cap	227
CMK4	Bush Cuban Camo Cap	225
CMP1	Classic Five Panel Polyester Cap	232
SHP1	Shopper Bag	230
SHP2	Shopper Bag	241
THC1	Thermal Carrier - Small	243
THC2	Thermal Carrier - Large	243

